

# SA-STUDENT

To pass high school please visit us at:  
<https://sa-student.com/>

If it's your job to eat a frog, it's best to do it first thing in the morning. And If it's your job to eat two frogs, it's best to eat the biggest one first.

Mark Twain



AB

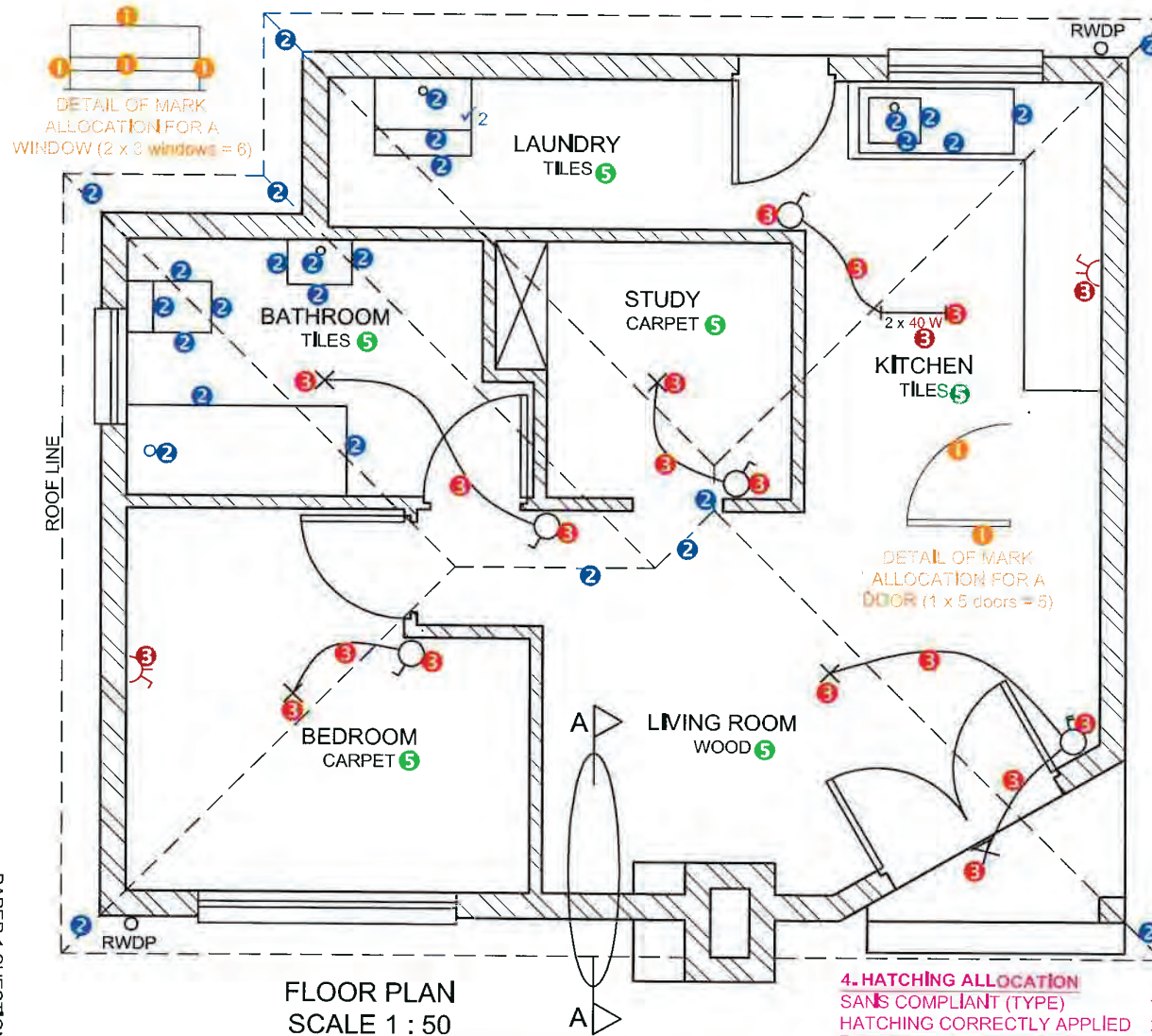

ASSESSMENT CRITERIA		
FLOOR PLAN		
		POSSIBLE
1	DOORS + WINDOWS	11
2	FIXTURES + ROOF LINES	15
3	ELECTRICAL	10
4	HATCHING	3
5	LABELS	3
SUBTOTAL		42

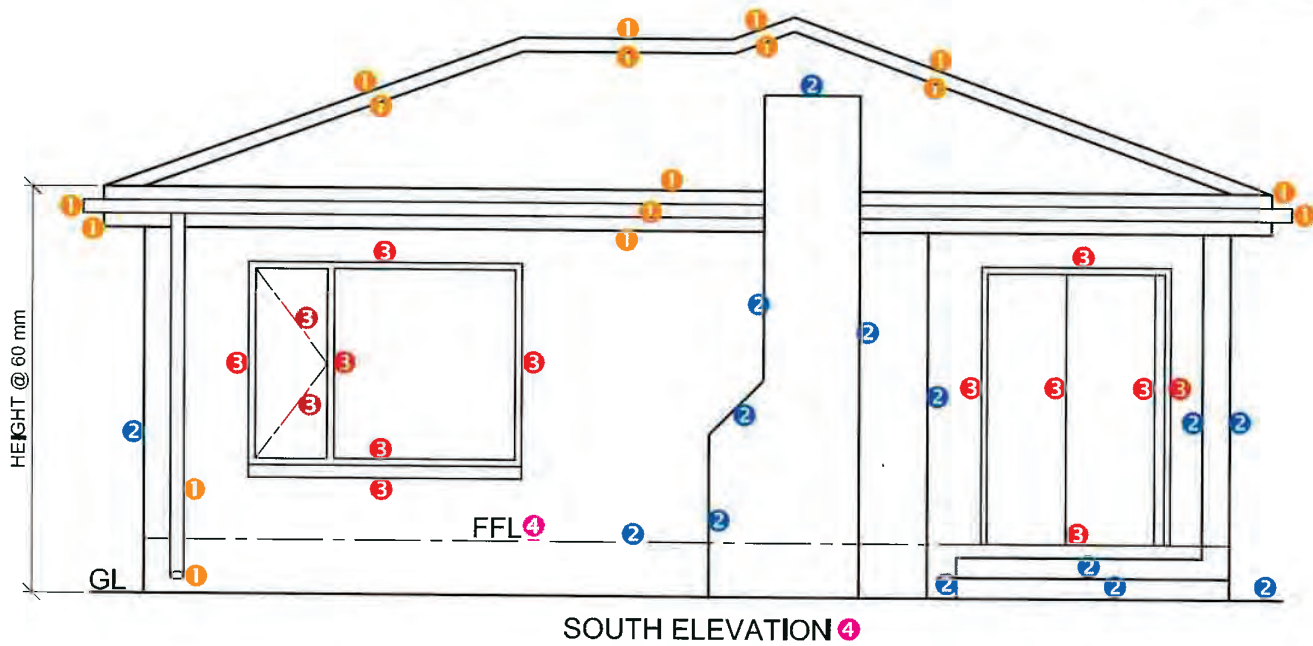
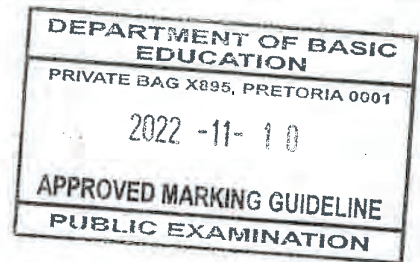

ASSESSMENT CRITERIA		
SOUTH ELEVATION		
1	ROOF + RWDP	8 $\frac{1}{2}$
2	WALLS + STEP + CHIMNEY + FFL	7
3	DOOR + WINDOW	7
4	LABELS	1
SUBTOTAL		23 $\frac{1}{2}$

AB

PAPER 1 QUESTION 4  
GRADE 12  
NOVEMBER 2022  
MARKING GUIDELINE



1. MARK ALLOCATION FOR ROOF			3. HATCHING FOR ROUGH TIMBER		
A: ROOF ANGLE	1		SANS COMPLIANT (TYPE)	0.5	
B: ROOF SHEET	1		HATCHING CORRECTLY	0.5	
C: PURLIN + SPACING	1,5		APPLIED	1	
D: TRUSS + OVERHANG	3,5		TOTAL		
E: FASCIA BOARD + GUTTER	2				
F: WALL PLATE	1				
G: BRANDING + SPACING	1				
H: CEILING BOARD	0,5				
TOTAL	11,5				

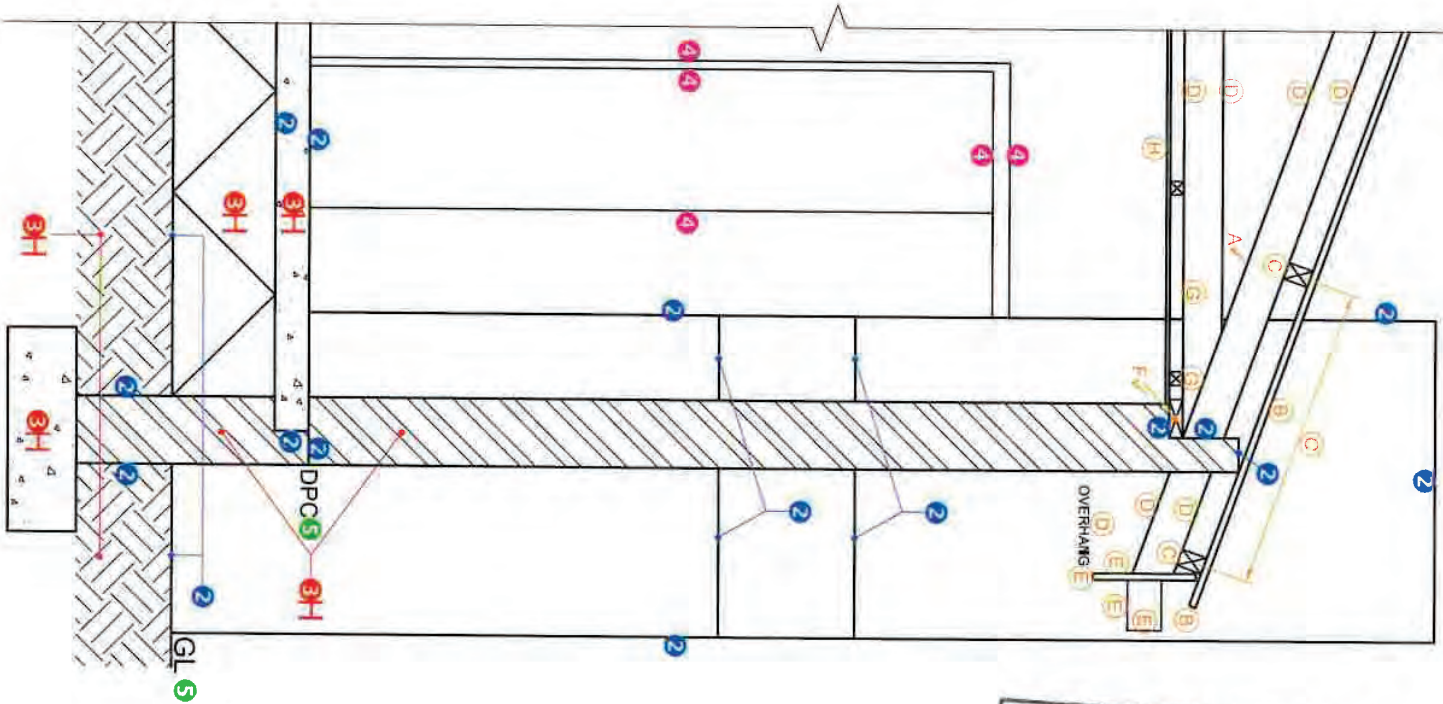

DEPARTMENT OF BASIC  
EDUCATION  
PRIVATE BAG X895, PRETORIA 0001  
2022-11-10  
APPROVED MARKING GUIDELINE  
PUBLIC EXAMINATION

2022

ASSESSMENT CRITERIA	
DETAILED SECTION	
1	ROOF DETAIL 11 ½
2	SLAB + WALL + CHIMNEY 8
3	HATCHING 3 ½
4	DOOR 2 ½
5	LABELS 1
SUBTOTAL 26 ½	

SECTION A-A  
SCALE 1 : 20



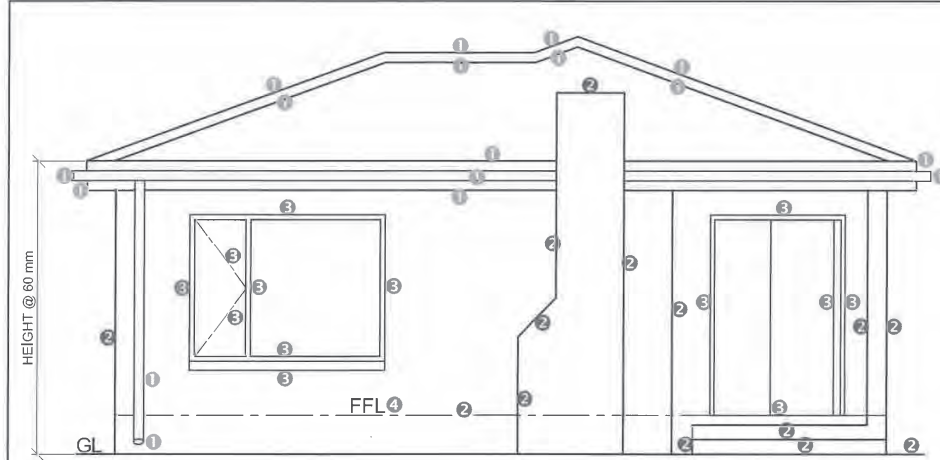

SOUTH ELEVATION 4

## 1. MARK ALLOCATION FOR ROOF

A: ROOF ANGLE	1
B: ROOF SHEET	1
C: PURLIN + SPACING	1,5
D: TRUSS + OVERHANG	3,5
E: FASCIA BOARD + GUTTER	2
F: WALL PLATE	1
G: BRANDING + SPACING	0,5
H: CEILING BOARD	0,5
TOTAL	11,5

3. HATCHING FOR ROUGH TIMBER	1
SANS COMPLIANT (TYPE) 0,5	0,5
HATCHING CORRECTLY APPLIED	0,5
TOTAL	1

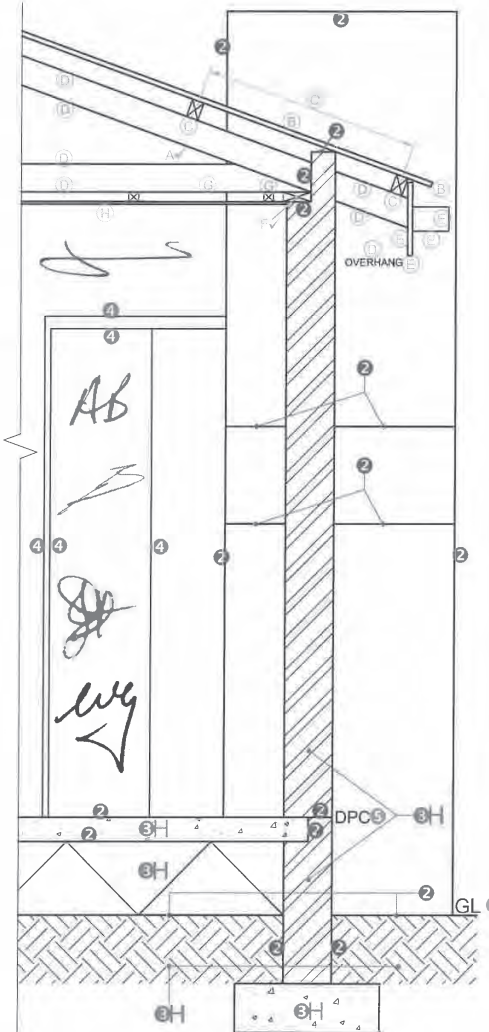
SECTION A-A  
SCALE 1 : 20

MARK ALLOCATION FOR SECTION OF ROOF		FOR OFFICIAL USE ONLY	
A		INCORRECT SCALE(S) USED	
B		NON-ALIGNMENT OF VIEWS	
C		VIEW(S) ROTATED	
D		SECTION VIEWED INCORRECTLY	
E		INCORRECT LETTERING	
F			
G			
H			
TOTAL		TOTAL	

## ASSESSMENT CRITERIA

## FLOOR PLAN

	POSSIBLE	OBTAINED	SIGN	MODERATED
1 DOORS + WINDOWS	11			
2 FIXTURES + ROOF LINES	15			
3 ELECTRICAL	10			
4 HATCHING	3			
5 LABELS	3			
<b>SUBTOTAL</b>	<b>42</b>			

## SOUTH ELEVATION

1 ROOF + RWDP	8 ½			
2 WALLS + STEP + CHIMNEY + FFL	7			
3 DOOR + WINDOW	7			
4 LABELS	1			
<b>SUBTOTAL</b>	<b>23 ½</b>			

## DETAILED SECTION

1 ROOF DETAIL	11 ½			
2 SLAB + WALL + CHIMNEY	8			
3 HATCHING	3 ½			
4 DOOR	2 ½			
5 LABELS	1			
<b>SUBTOTAL</b>	<b>26 ½</b>			
<b>TOTAL</b>	<b>92</b>			
PENALTIES (-)				
<b>GRAND TOTAL</b>				

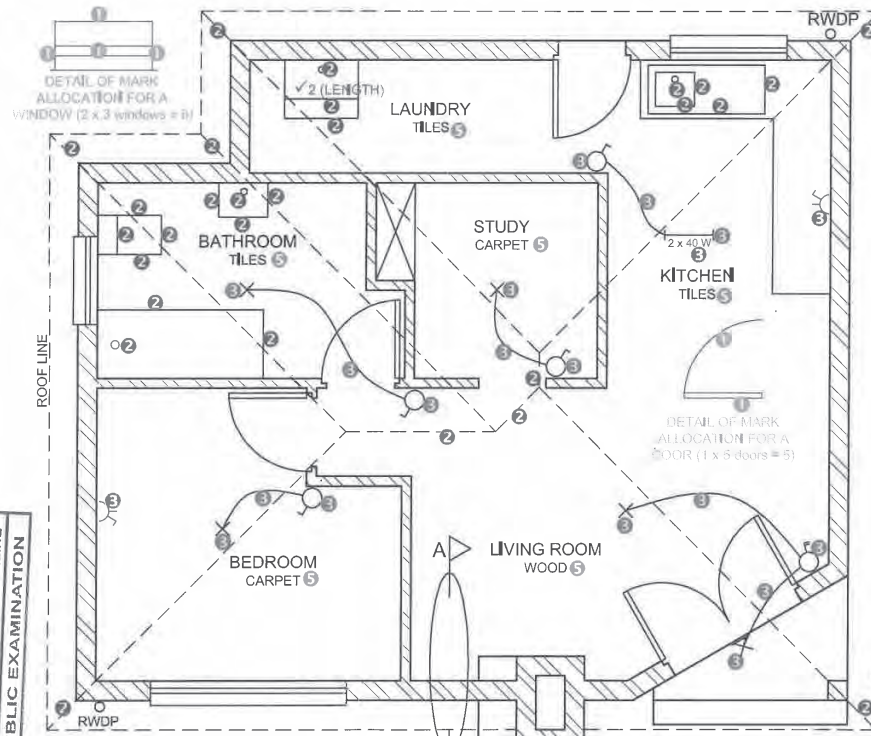
FLOOR PLAN  
SCALE 1 : 50

4. HATCHING ALLOCATION	1
SANS COMPLIANT (TYPE)	1
HATCHING CORRECTLY APPLIED	2
TOTAL	3

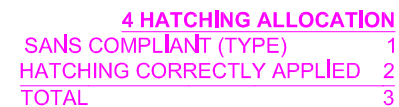

PAPER 1 QUESTION 4  
GRADE 12  
2022  
MARKING GUIDELINES

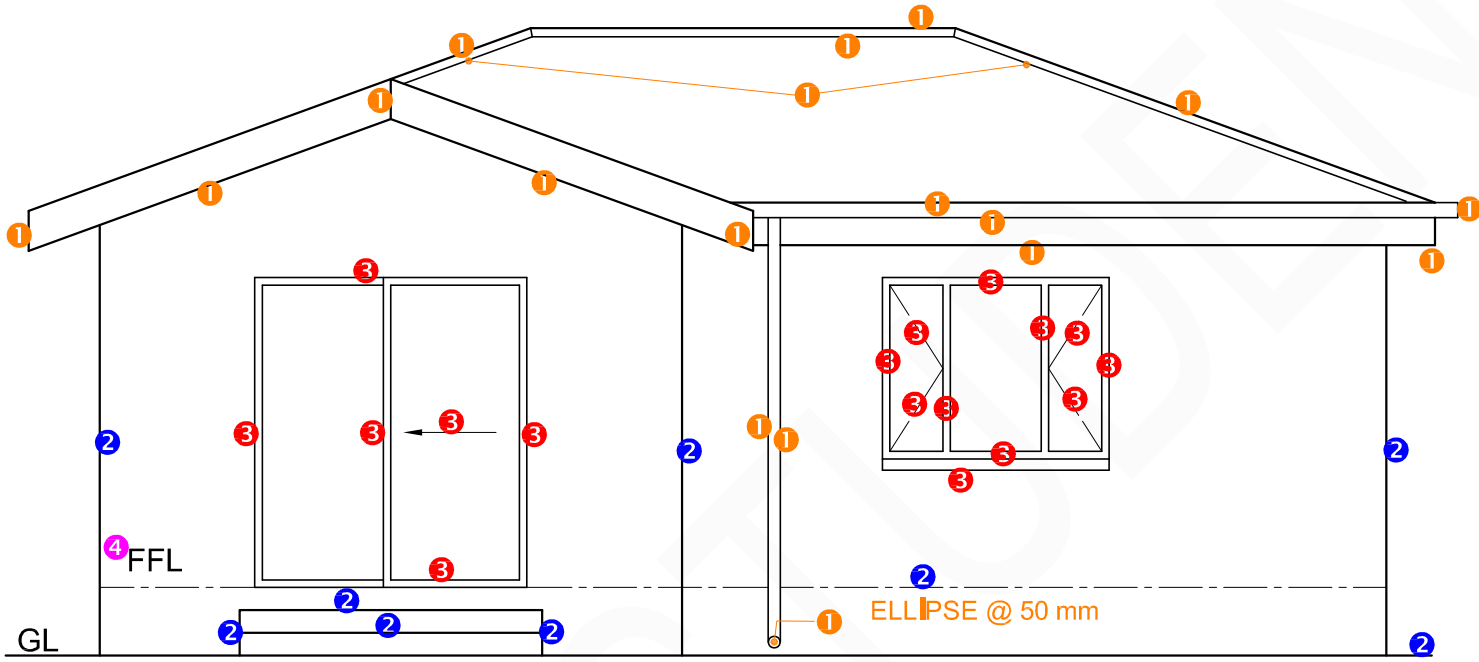

ASSESSMENT CRITERIA		
SOUTH-WEST ELEVATION		
1	ROOF + RWDP	9 $\frac{1}{2}$
2	WALLS + STEP + FFL	4 $\frac{1}{2}$
3	DOOR + WINDOW	8 $\frac{1}{2}$
4	LABELS	1
SUBTOTAL		23 $\frac{1}{2}$

PAPER 1 QUESTION 4  
GRADE 12  
2022  
MARKING GUIDELINES



**1. MARK ALLOCATION FOR ROOF**

A: ROOF ANGLE	1
B: ROOF SHEET	1
C: PURLIN + SPACING	1.5
D: TRUSS + OVERHANG	3
E: WALL PLATE	1
F: BRANDING + SPACING	1
G: CEILING BOARD	0.5
H: FAQA	1.5
J: GUTTER + RWDP	2.5
TOTAL	13

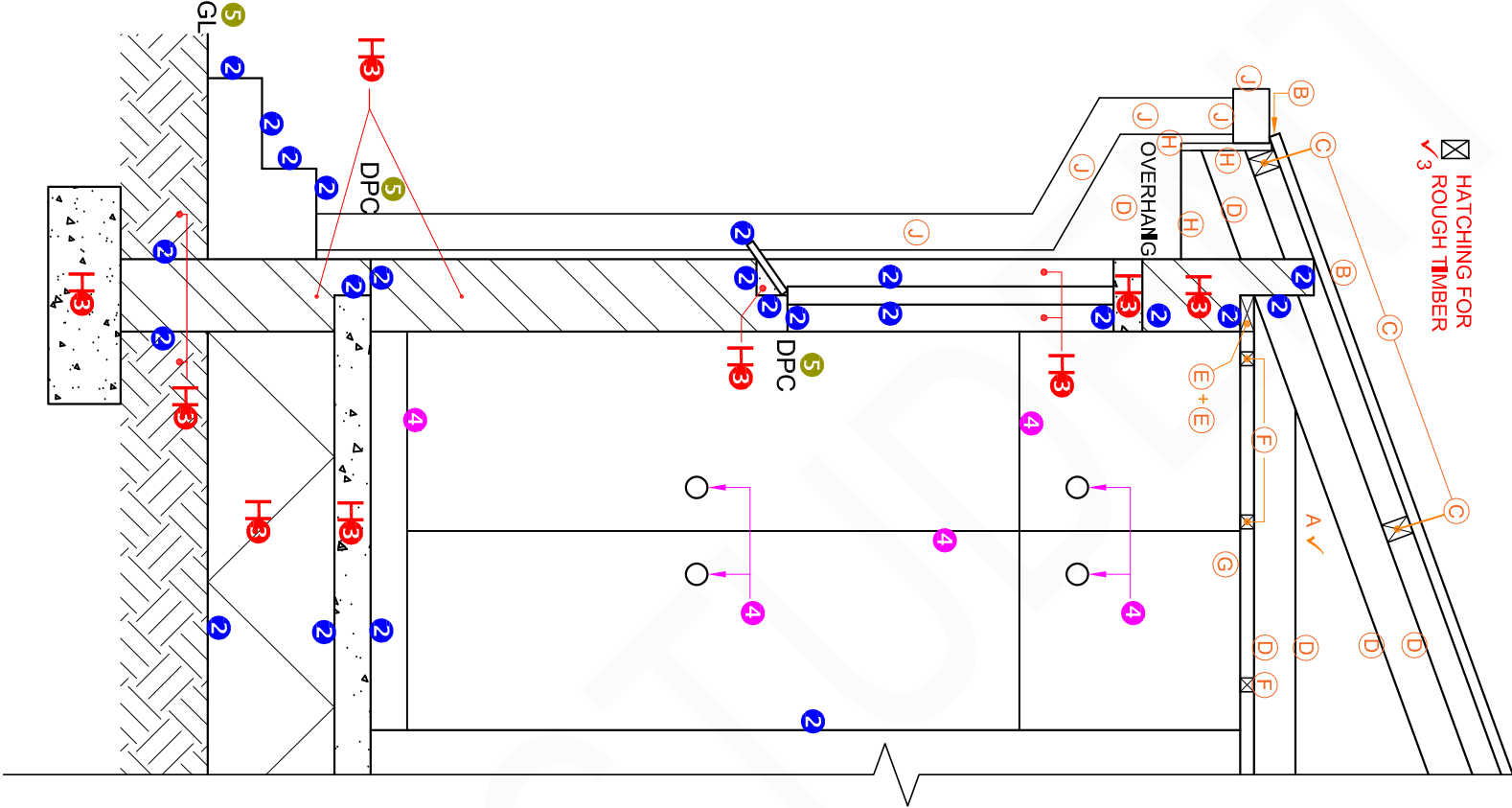

**SECTION A-A**  
**SCALE 1 : 20**

ASSESSMENT CRITERIA	
DETAILED SECTION	
1	ROOF DETAIL. 13
2	SLAB + WALL + WINDOW + STEP 11 1/2
3	HATCHING 5 1/2
4	B/C 2 1/2
5	LABELS 1 1/2
SUBTOTAL 34	

PAPER 1 QUESTION 4  
GRADE 12  
2022  
MARKING GUIDELINES

PAPER 1 QUESTION 4  
GRADE 12  
NOVEMBER 2021  
MARKING GUIDELINE

**ASSESSMENT  
CRITERIA**

**FLOOR PLAN**

1	DOORS + WINDOWS	13
2	FIXTURES + ROOF LINES	11
3	ELECTRICAL	8 $\frac{1}{2}$
4	HATCHING	3
5	LABELS	2 $\frac{1}{2}$
<b>SUBTOTAL</b>		<b>38</b>

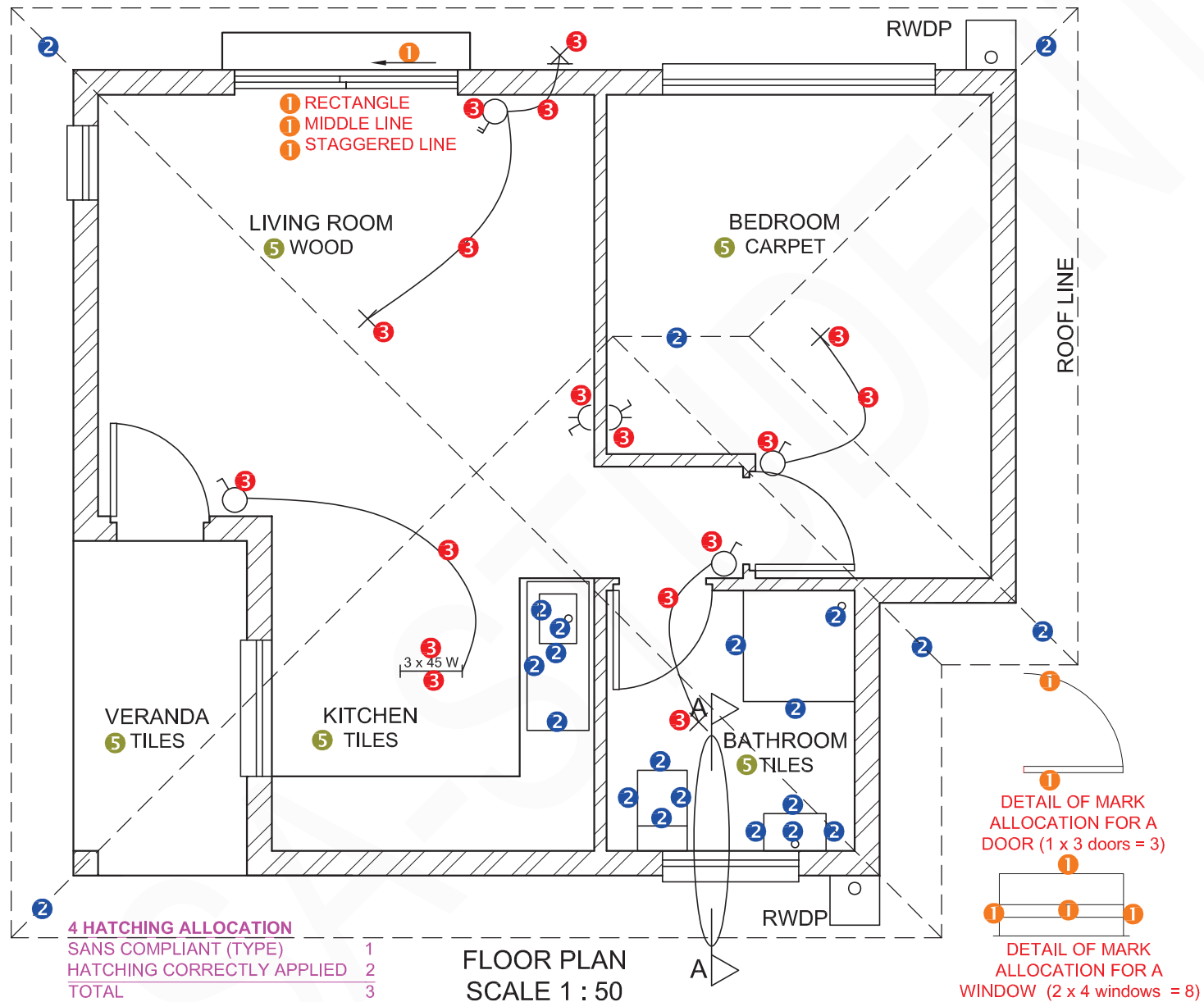

PAPER 1 QUESTION 4  
GRADE 12  
NOVEMBER 2021  
MARKING GUIDELINE

ASSESSMENT CRITERIA		
NORTH ELEVATION		
1	ROOF + RWDP + GULLEY	10 $\frac{1}{2}$
2	WALLS + STEP + FFL	4
3	DOOR + WINDOW	6
4	LABELS	1
SUBTOTAL		21 $\frac{1}{2}$

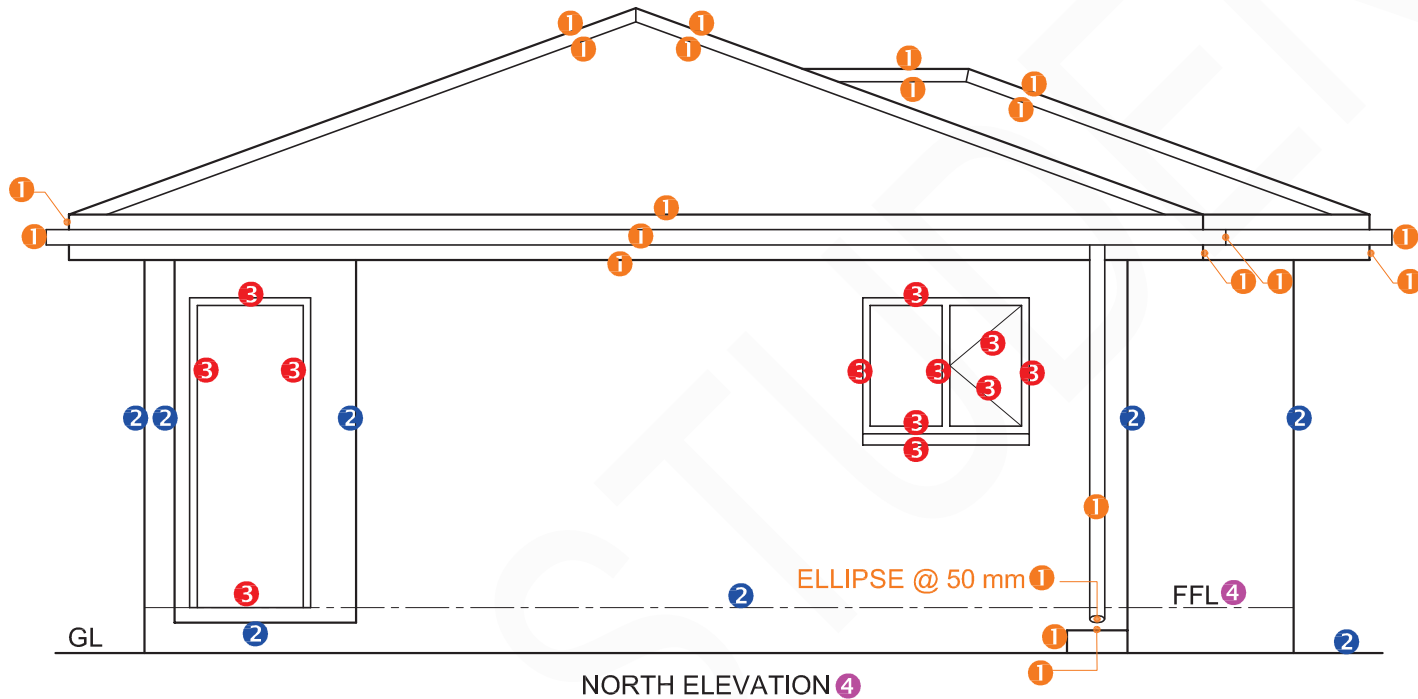



1. MARK ALLOCATION FOR ROOF		
A: ROOF ANGLE		1
B: ROOF SHEET		1
C: PURLIN + SPACING		1 ½
D: TRUSS + OVERHANG		1 ½
E: FASCIA BOARDS, GUTTER + RWDP		3 ½
F: WALL PLATE		4
G: BRANDING + SPACING		1
H: CEILING BOARD		1
		½
TOTAL		13 ½

3. HATCHING ALLOCATION	
SANS COMPLIANT (TYPE)	0.5 <input checked="" type="checkbox"/>
HATCHING CORRECTLY	
APPLIED	0.5
TOTAL	1

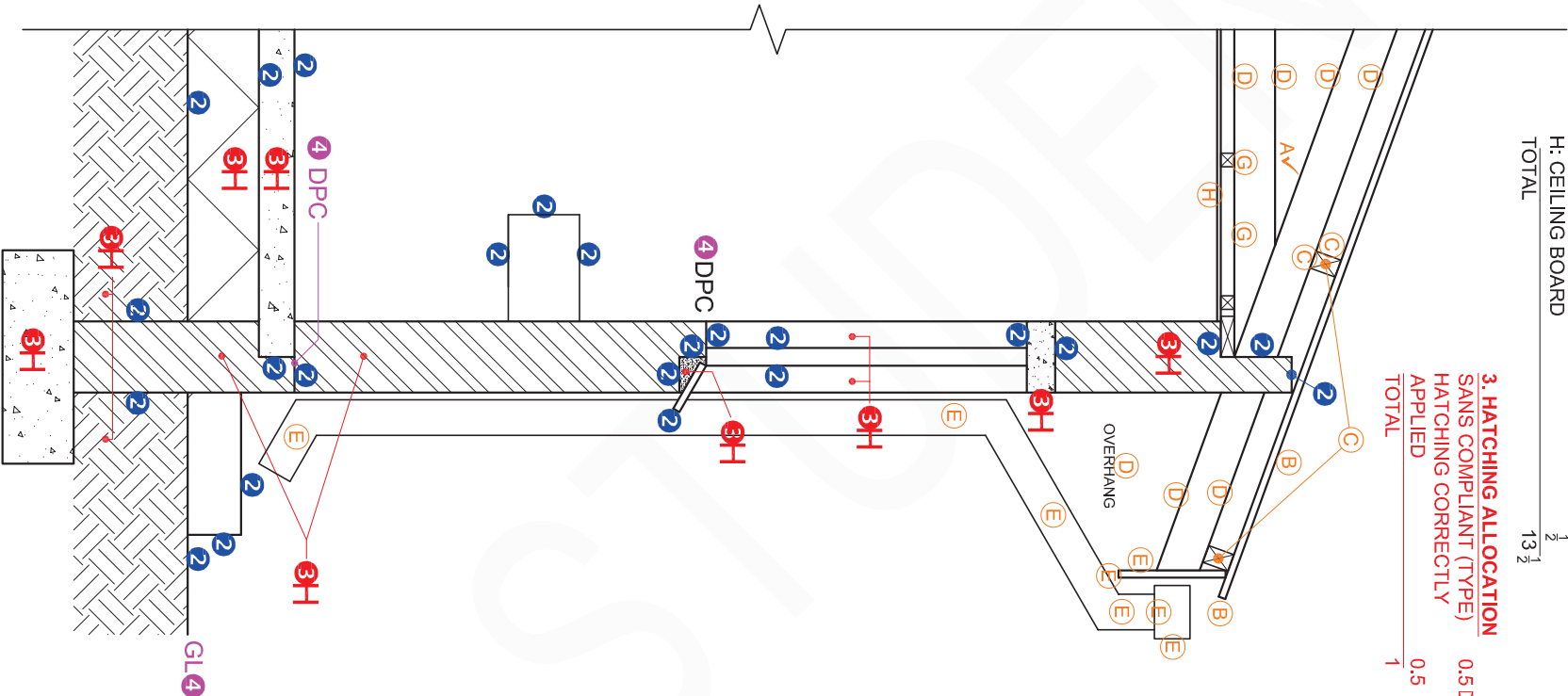

SECTION A-A  
SCALE 1 : 20

ASSESSMENT CRITERIA		
DETAILED SECTION		
1	ROOF DETAIL	13 ½
2	SLAB, WALL, WINDOW + BASIN	12
3	HATCHING	5 ½
4	LABELS	1 ½
SUBTOTAL		32 ½

PAPER 1 QUESTION 4  
GRADE 12  
NOVEMBER 2021  
MARKING GUIDELINE

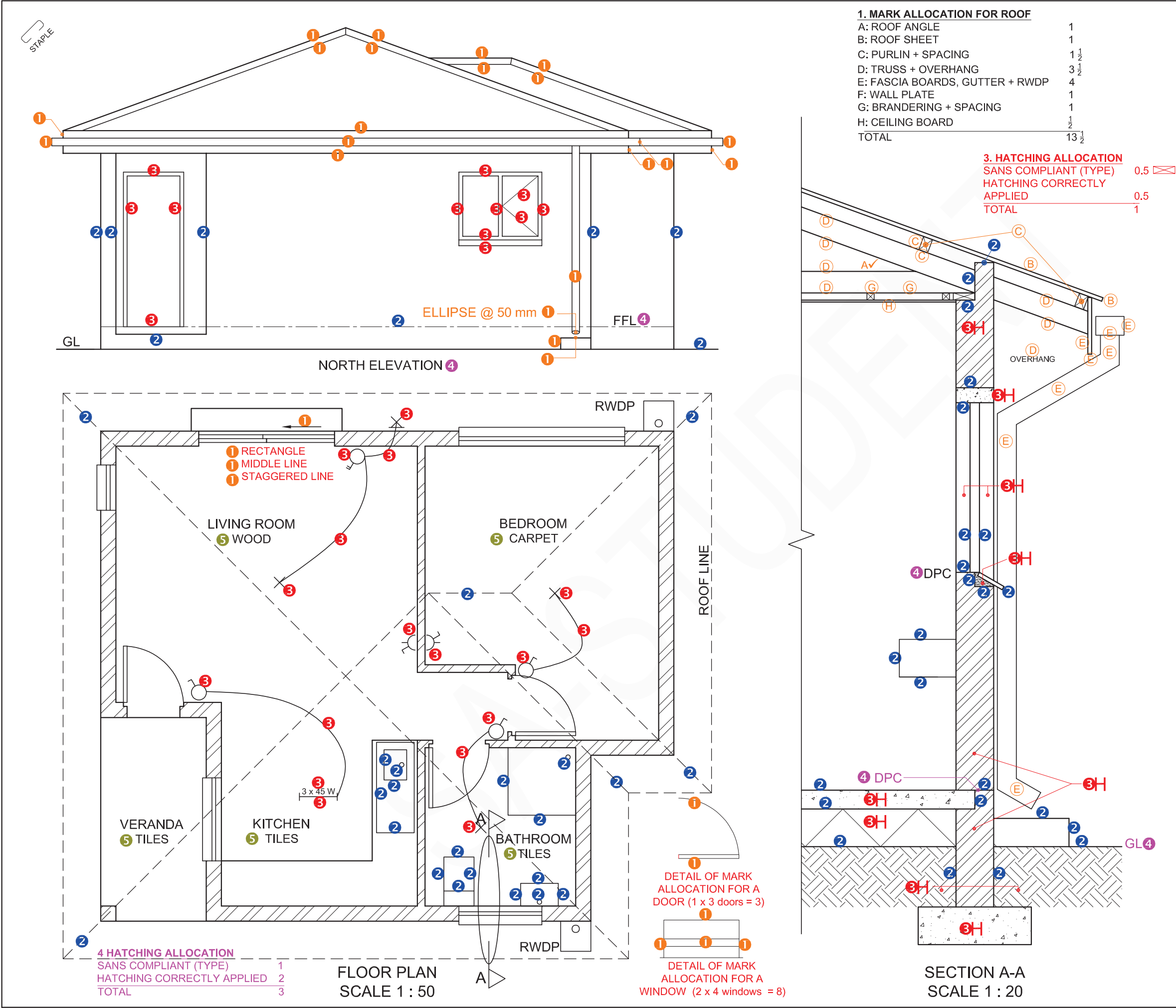

MARK ALLOCATION FOR SECTION OF ROOF		FOR OFFICIAL USE ONLY			
A		INCORRECT SCALE(S) USED			
B		NON-ALIGNMENT OF VIEWS			
C		VIEW(S) ROTATED			
D		SECTION VIEWED INCORRECTLY			
E		INCORRECT LETTERING			
F					
G					
H					
TOTAL		TOTAL			

ASSESSMENT CRITERIA					
FLOOR PLAN					
		POSSIBLE	OBTAINED	SIGN	MODERATED
1	DOORS + WINDOWS	13			
2	FIXTURES + ROOF LINES	11			
3	ELECTRICAL	8 1/2			
4	HATCHING	3			
5	LABELS	2 1/2			
SUBTOTAL		38			
NORTH ELEVATION					
1	ROOF + RWDP + GULLEY	10 1/2			
2	WALLS + STEP + FFL	4			
3	DOOR + WINDOW	6			
4	LABELS	1			
SUBTOTAL		21 1/2			
DETAILED SECTION					
1	ROOF DETAIL	13 1/2			
2	SLAB, WALL, WINDOW + BASIN	12			
3	HATCHING	5 1/2			
4	LABELS	1 1/2			
SUBTOTAL		32 1/2			
TOTAL		92			
PENALTIES (-)					
GRAND TOTAL					
EXAMINATION NUMBER					
EXAMINATION NUMBER					6

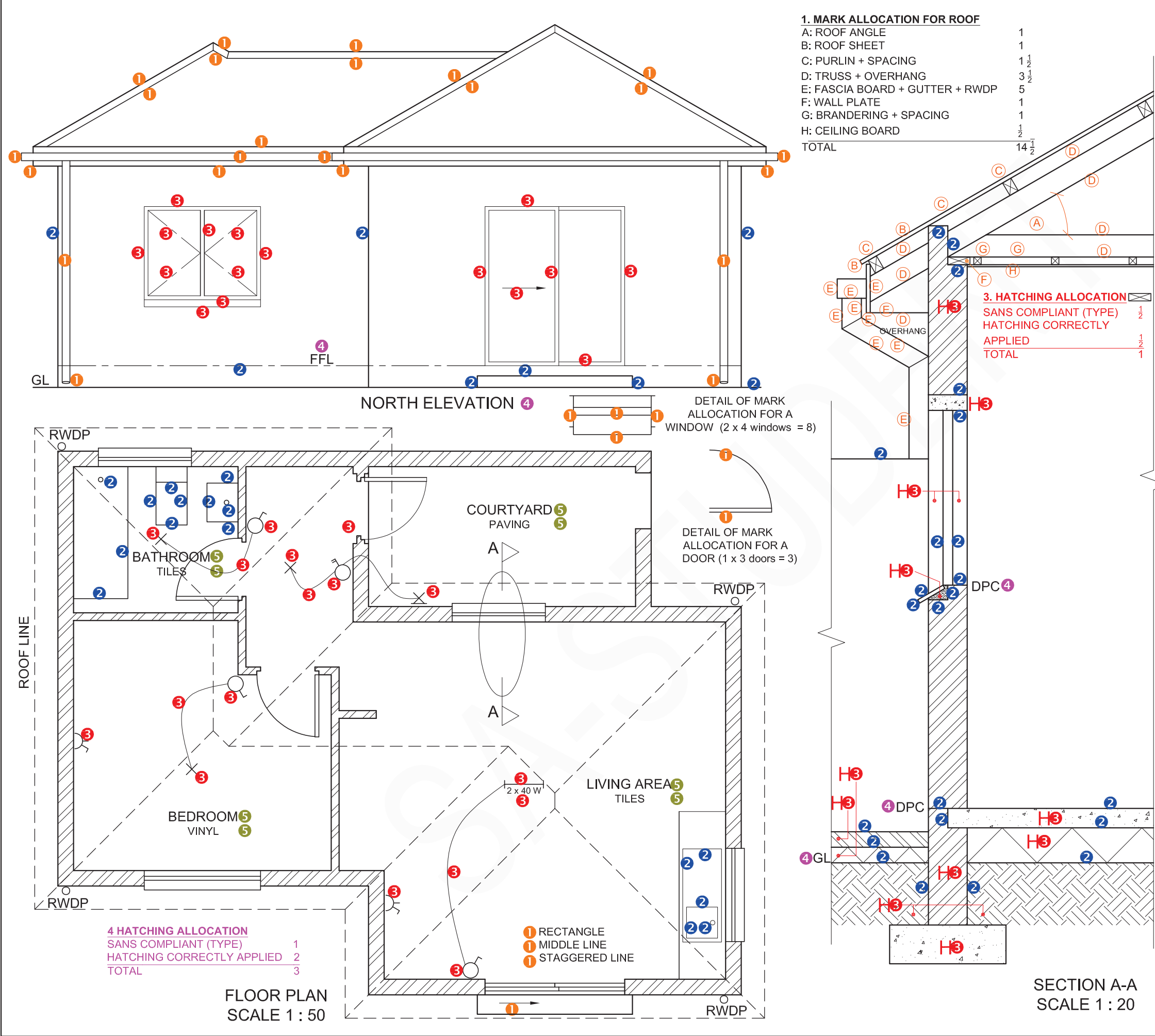

MARK ALLOCATION FOR SECTION OF ROOF		FOR OFFICIAL USE ONLY	
A		INCORRECT SCALE(S) USED	
B		NON-ALIGNMENT OF VIEWS	
C		VIEW(S) ROTATED	
D		SECTION VIEWED INCORRECTLY	
E		INCORRECT LETTERING	
F		SC - 1 MARK PENALTY ON EITHER SIDE FOR THE LINES NOT TOUCHING THE BREAK LINES	
G			
H			
TOTAL		TOTAL	

ASSESSMENT CRITERIA				
FLOOR PLAN				
		POSSIBLE	OBTAINED	SIGN
1	DOORS + WINDOWS	13		
2	FIXTURES	8		
3	ELECTRICAL	8 1/2		
4	HATCHING	3		
5	LABELS	4		
SUBTOTAL		36 1/2		
NORTH ELEVATION				
1	ROOF + RWDP	11 1/2		
2	WALLS + STEP + FFL	4		
3	DOOR + WINDOW	8		
4	LABELS	1		
SUBTOTAL		24 1/2		
DETAILED SECTION				
1	ROOF DETAIL	14 1/2		
2	SLAB + WALL + WINDOW	11 1/2		
3	HATCHING	6 1/2		
4	LABELS	1 1/2		
SUBTOTAL		34		
TOTAL		95		
PENALTIES (-)				
GRAND TOTAL				
EXAMINATION NUMBER				
EXAMINATION NUMBER				6



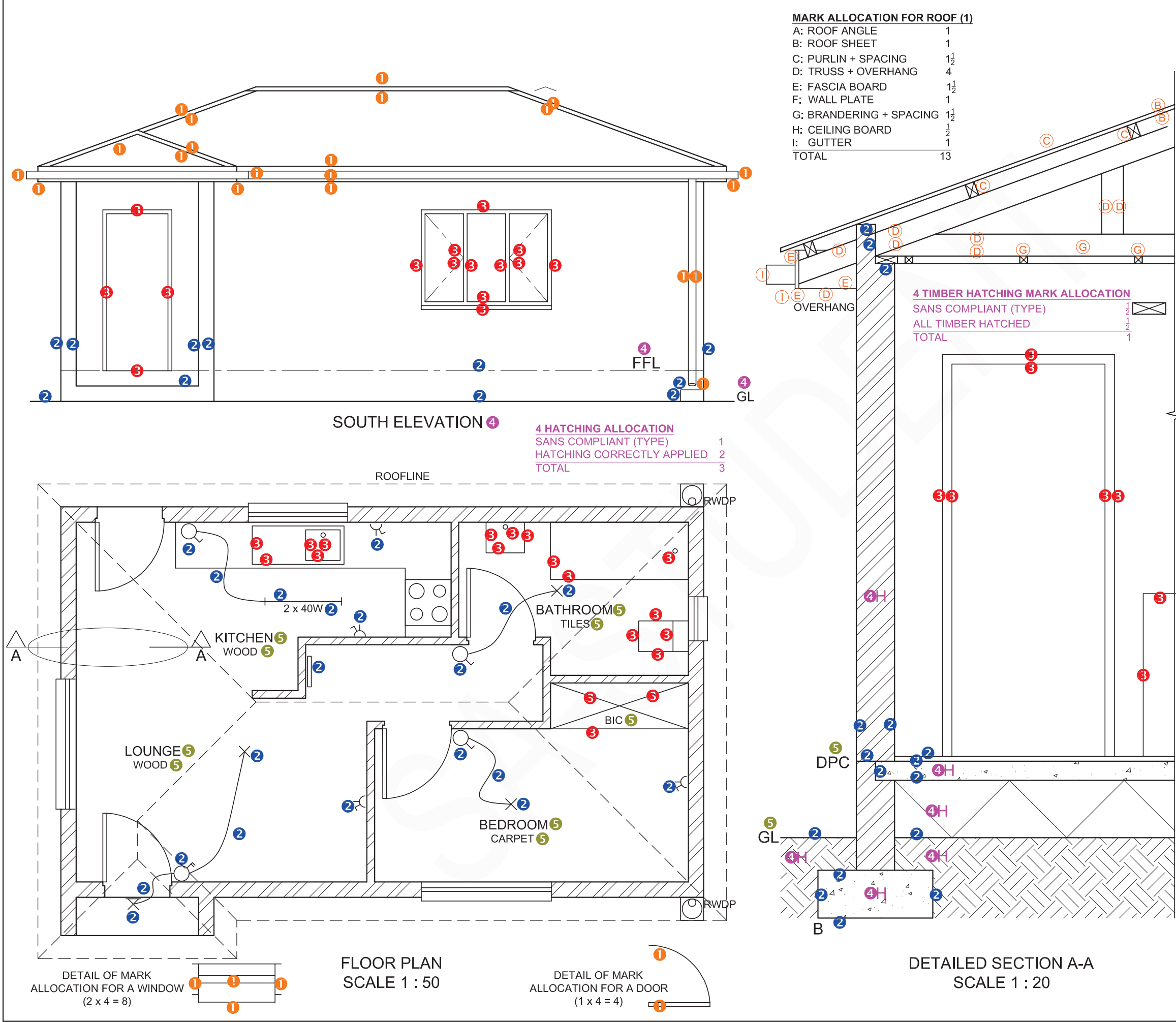

MARK ALLOCATION FOR ROOF SECTION (4.2)		FOR OFFICIAL USE ONLY			
A		INCORRECT SCALE			
B		NON-ALIGNMENT OF VIEWS			
C		VIEW(S) ROTATED			
D		SECTION VIEWED INCORRECTLY			
E		INCORRECT LETTERING			
F					
G					
H					
I					
TOTAL		TOTAL			

ASSESSMENT CRITERIA					
FLOOR PLAN					
		POSSIBLE	OBTAINED	SIGN	MODERATED
1	DOORS + WINDOWS	12			
2	ELECTRICAL	10			
3	FIXTURES	9½			
4	HATCHING	3			
5	LABELS	4½			
SUBTOTAL		39			
SOUTH ELEVATION					
1	ROOF + RWDP	10½			
2	WALLS + FFL	5½			
3	DOOR + WINDOW	7½			
4	LABELS	1½			
SUBTOTAL		25			
DETAILED SECTION					
1	ROOF DETAIL	13			
2	WALL	8			
3	DOOR + CUPBOARD	4			
4	HATCHING	4			
5	LABELS	1			
SUBTOTAL		30			
TOTAL		94			
PENALTIES (-)					
GRAND TOTAL					

1. MARK ALLOCATION FOR ROOF

A: ROOF ANGLE	1 + 1	2
B: ROOF SHEET		1
C: ROOF CAP		1
D: PURLIN + SPACING		1 1/2
E: TRUSS + OVERHANG		6
F: FASCIA BOARD + GUTTER		2
G: WALL PLATE		1
H: BRANDERING + SPACING		1
I: CEILING BOARD		1 1/2
TOTAL		16

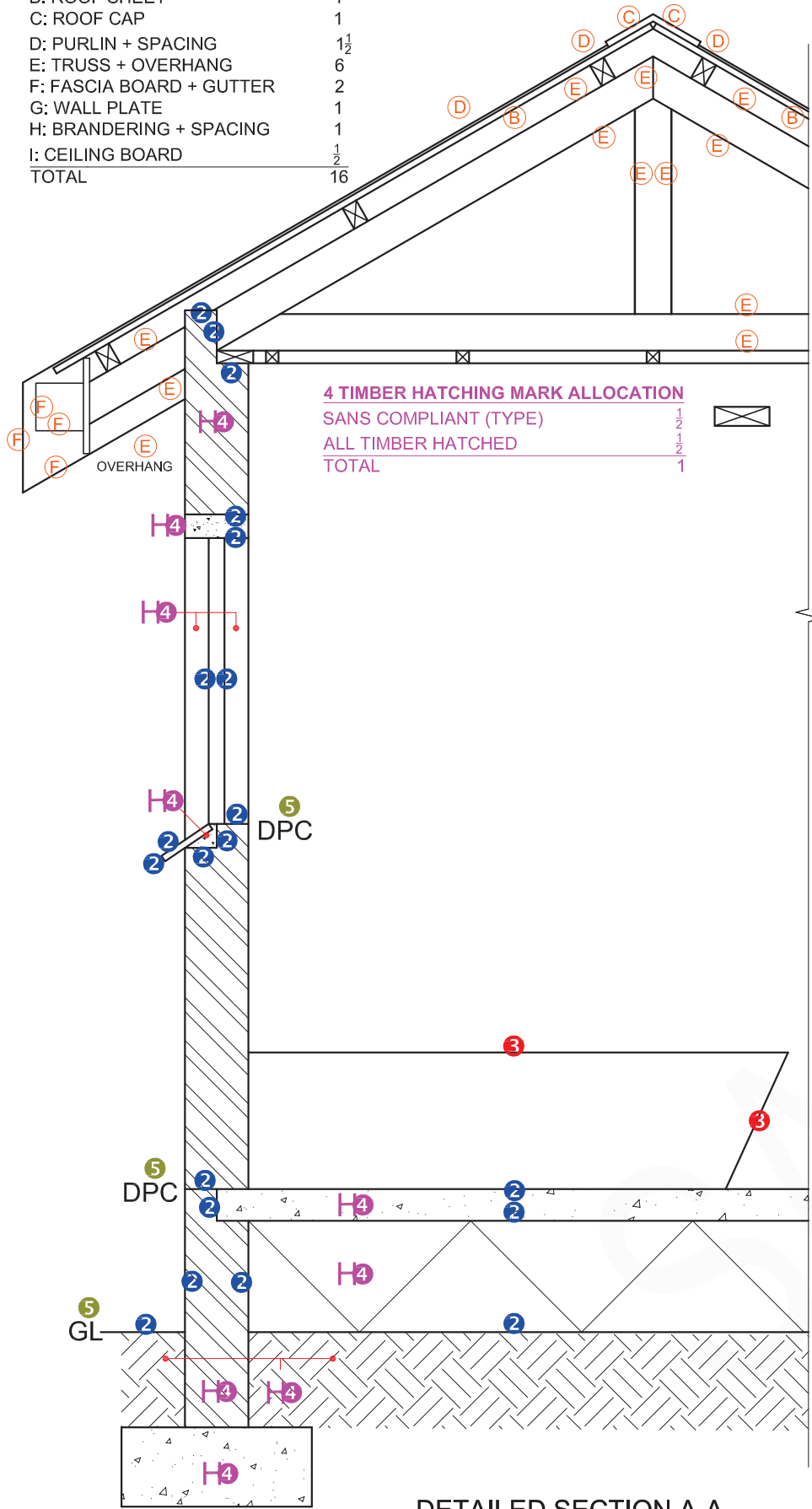

4 TIMBER HATCHING MARK ALLOCATION  
SANS COMPLIANT (TYPE) 1 1/2  
ALL TIMBER HATCHED 1 1/2  
TOTAL 1

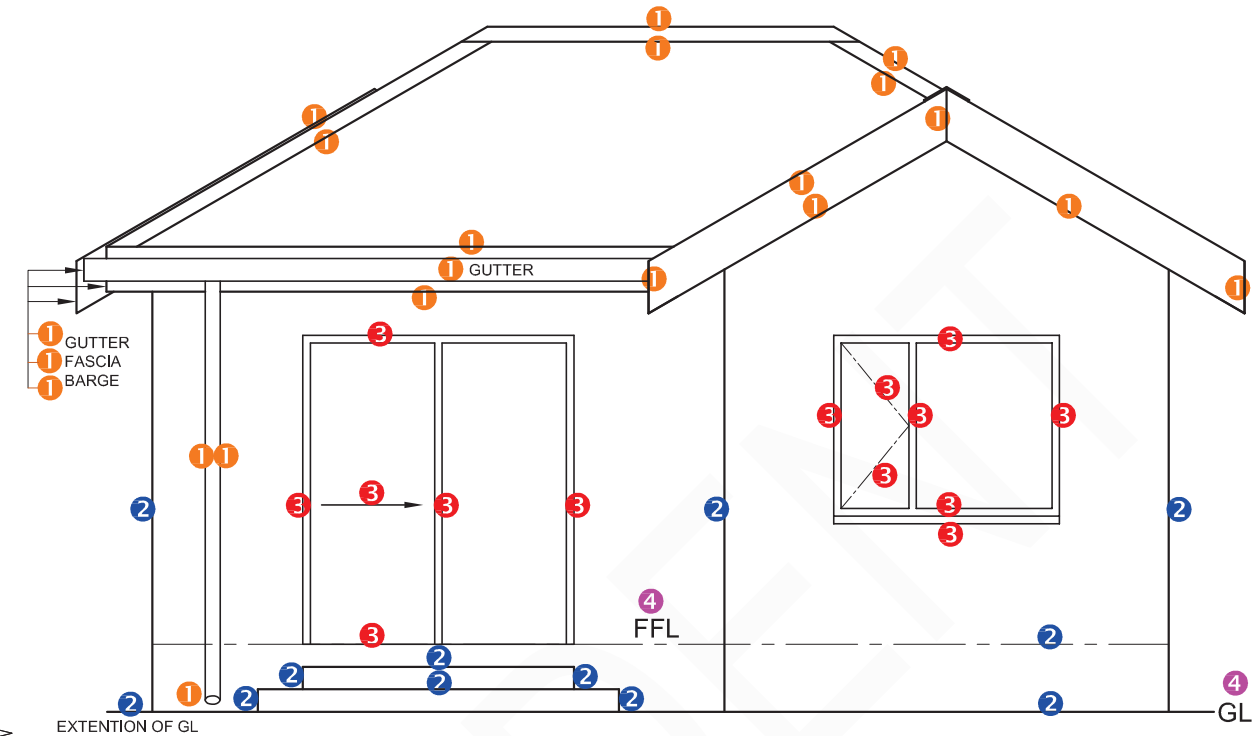

NORTH ELEVATION 4

4 HATCHING ALLOCATION  
SANS COMPLIANT (TYPE) 1  
HATCHING CORRECTLY APPLIED 2  
TOTAL 3

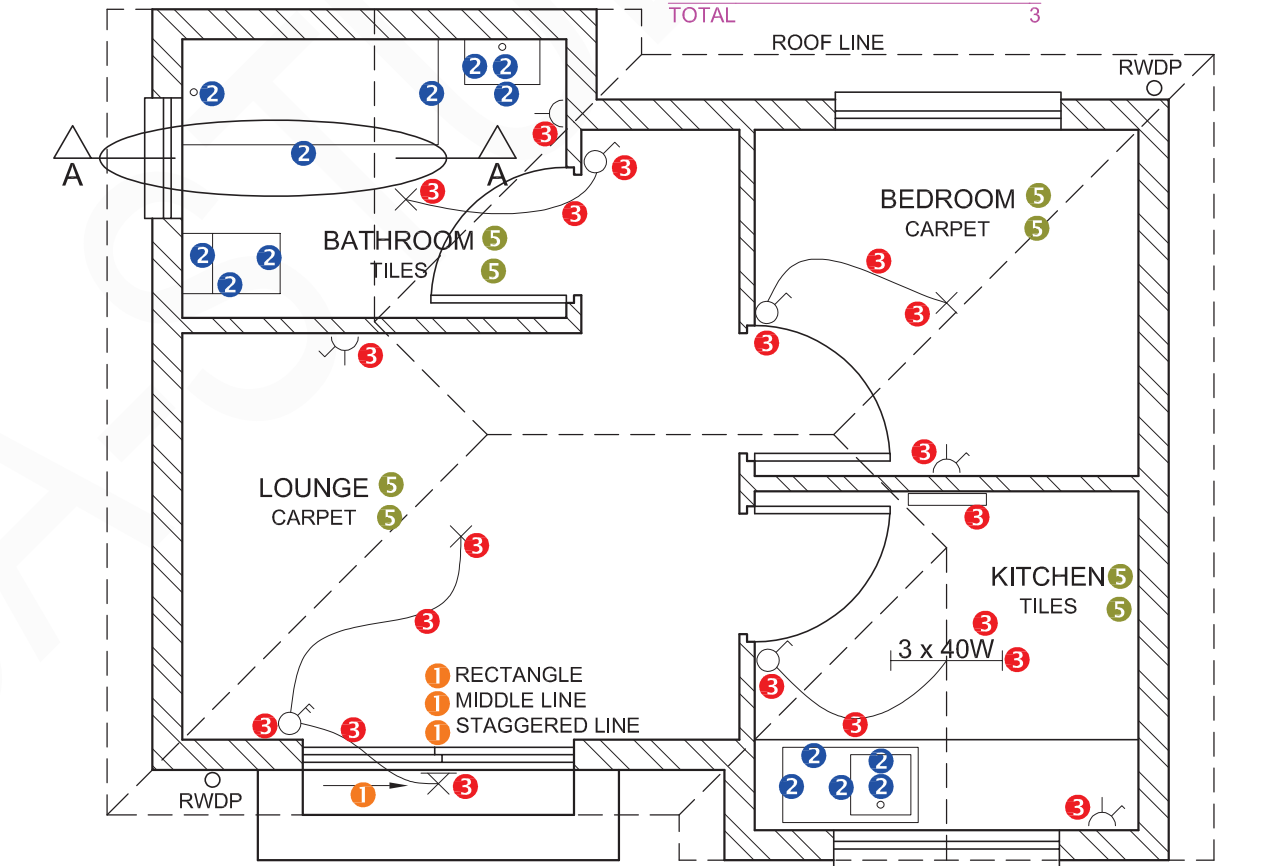

FLOOR PLAN  
SCALE 1 : 50

DETAIL OF MARK ALLOCATION FOR A WINDOW (2 x 3 windows = 6)

DETAIL OF MARK ALLOCATION FOR A DOOR (1 x 3 doors = 3)

1. MARK ALLOCATION FOR ROOF SECTION		FOR OFFICIAL USE ONLY	
A (2)		INCORRECT SCALE(S) USED	
B (1)		NON-ALIGNMENT OF VIEWS	
C (1)		VIEW(S) ROTATED	
D (2)		SECTION VIEWED INCORRECTLY	
E (6)		INCORRECT LETTERING	
F (2)			
G (1)			
H (1)			
I (1)			
TOTAL		TOTAL	

ASSESSMENT CRITERIA					
FLOOR PLAN					
		POSSIBLE	OBTAINED	SIGN	MODERATED
1	DOORS + WINDOWS	11			
2	FIXTURES	7			
3	ELECTRICAL	10			
4	HATCHING	3			
5	LABELS	4			
SUBTOTAL		35			
NORTH ELEVATION					
1	ROOF + RWDP	10 1/2			
2	WALLS + STEP + FFL	6			
3	DOOR + WINDOW	7			
4	LABELS	1 1/2			
SUBTOTAL		25			
DETAILED SECTION					
1	ROOF DETAIL	16			
2	FOUNDATION + WALL + WINDOW	10			
3	BATH	1			
4	HATCHING	5 1/2			
5	LABELS	1 1/2			
SUBTOTAL		34			
TOTAL		94			
PENALTIES (-)					
GRAND TOTAL					

**MARK ALLOCATION FOR ROOF (1)**

A: ROOF ANGLE	1
B: ROOF SHEET	1
C: PURLIN + SPACING	2
D: TRUSS + OVERHANG	5
E: FASCIA BOARD + GUTTER	2
F: BARGE BOARD	1
G: WALL PLATE	1
H: BRANDERING + SPACING	1
I: CEILING BOARD	1
TOTAL	15

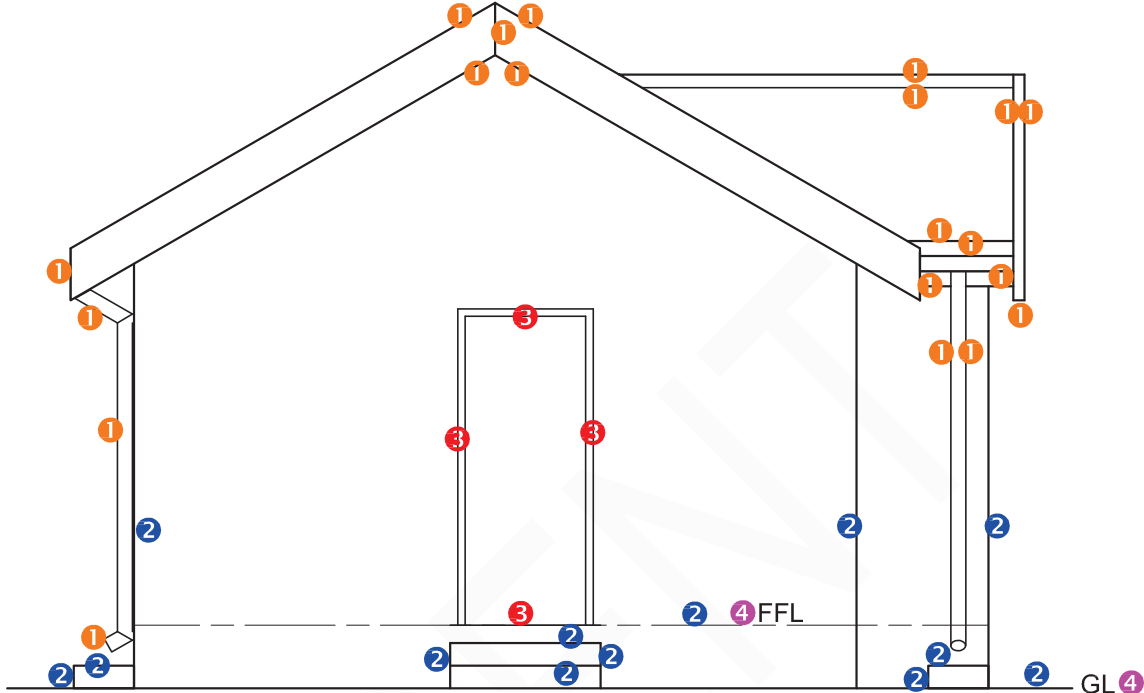

WEST ELEVATION 4 4

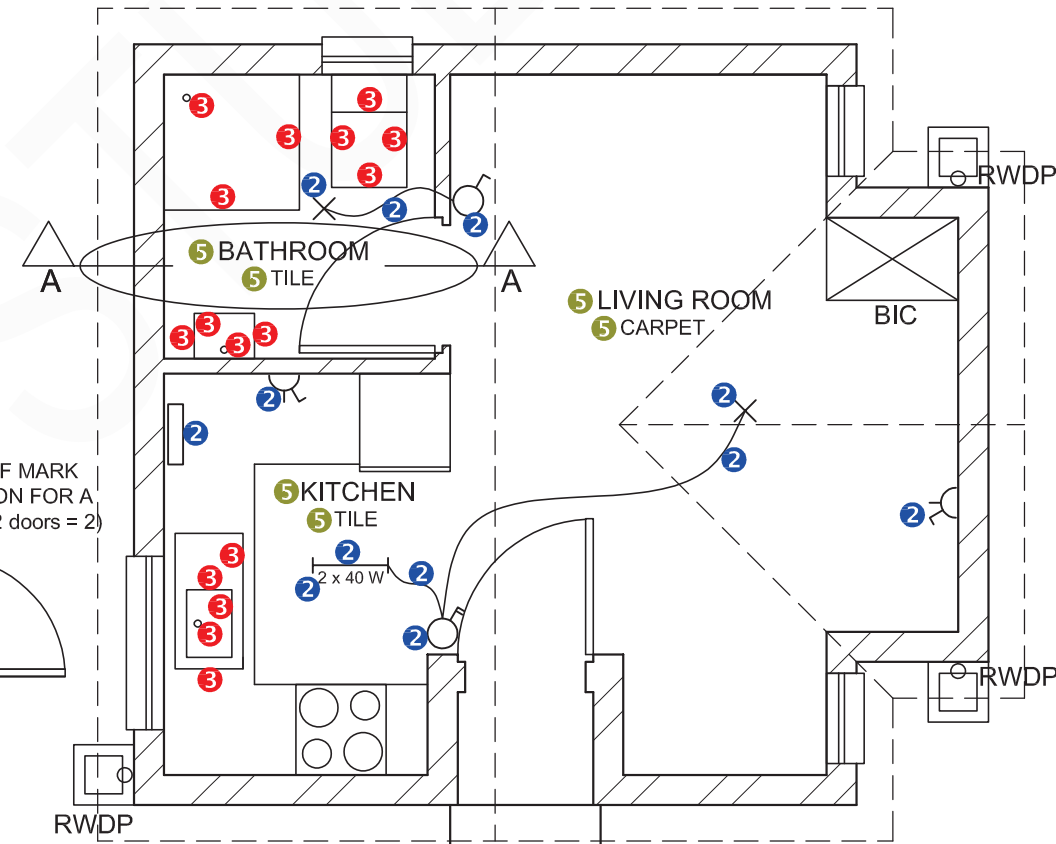

FLOOR PLAN  
SCALE 1 : 50

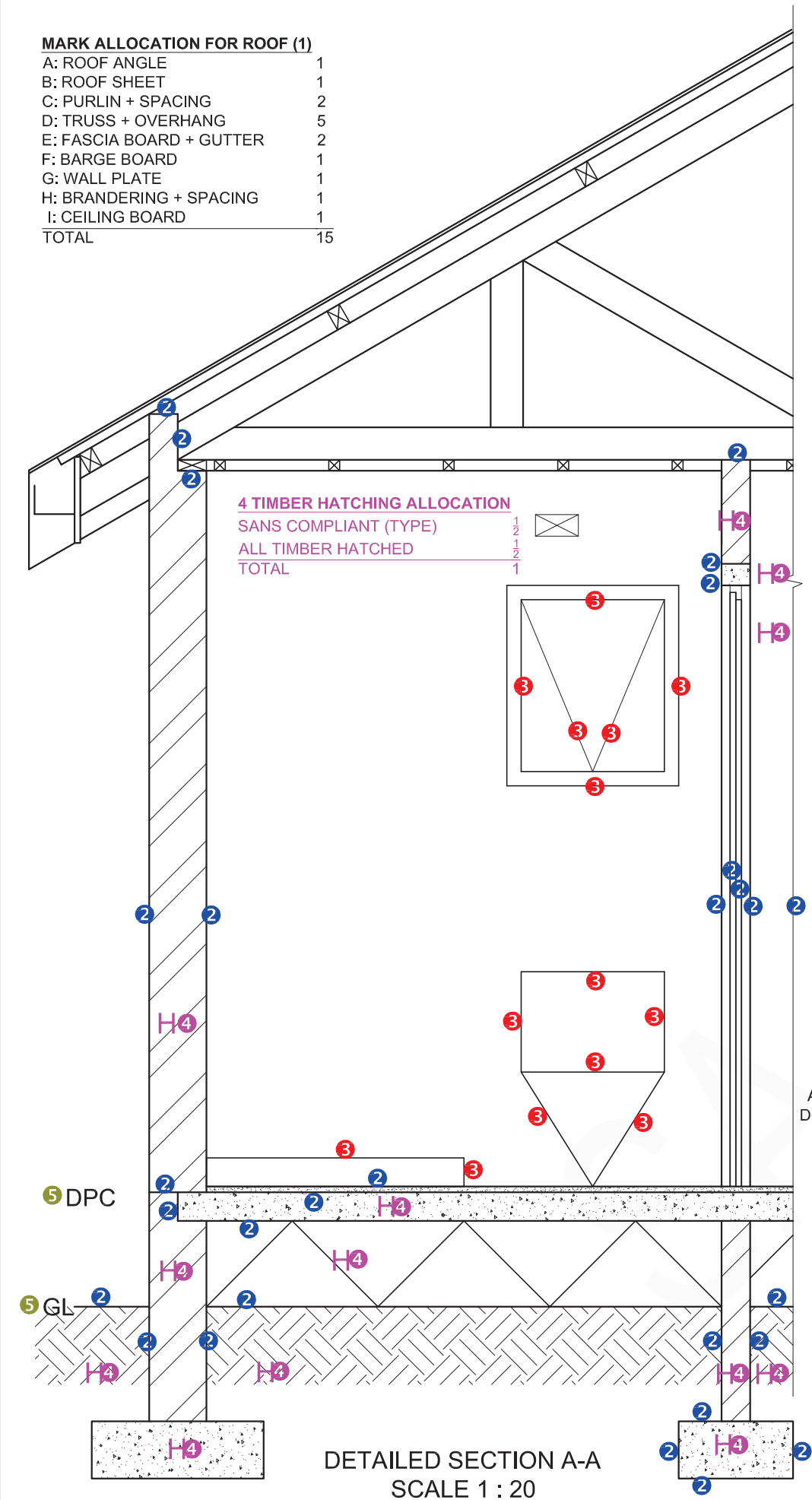

DETAILED SECTION A-A  
SCALE 1 : 20

1. MARK ALLOCATION FOR ROOF SECTION		FOR OFFICIAL USE ONLY	
A (1)		INCORRECT SCALE(S) USED	
B (1)		NON-ALIGNMENT OF VIEWS	
C (2)		VIEW(S) ROTATED	
D (5)		SECTION VIEWED INCORRECTLY	
E (2)		INCORRECT LETTERING	
F (1)			
G (1)			
H (1)			
I (1)			
TOTAL		TOTAL	

ASSESSMENT CRITERIA					
FLOOR PLAN					
		POSSIBLE	OBTAINED	SIGN	MODERATED
1	DOORS + WINDOWS	10			
2	ELECTRICAL	6			
3	FIXTURES	8			
4	HATCHING	3			
5	LABELS	3			
SUBTOTAL		30			
WEST ELEVATION					
1	ROOF + RWDP	10			
2	WALLS + FFL	6 1/2			
3	DOOR	2			
4	LABELS	1 1/2			
SUBTOTAL		20			
DETAILED SECTION					
1	ROOF DETAIL	15			
2	FOUNDATION + WALL + DOOR	14 1/2			
3	WC + SHOWER + WINDOW	7			
4	HATCHING	7 1/2			
5	LABELS	1			
SUBTOTAL		45			
TOTAL		95			
PENALTIES (-)					
GRAND TOTAL					



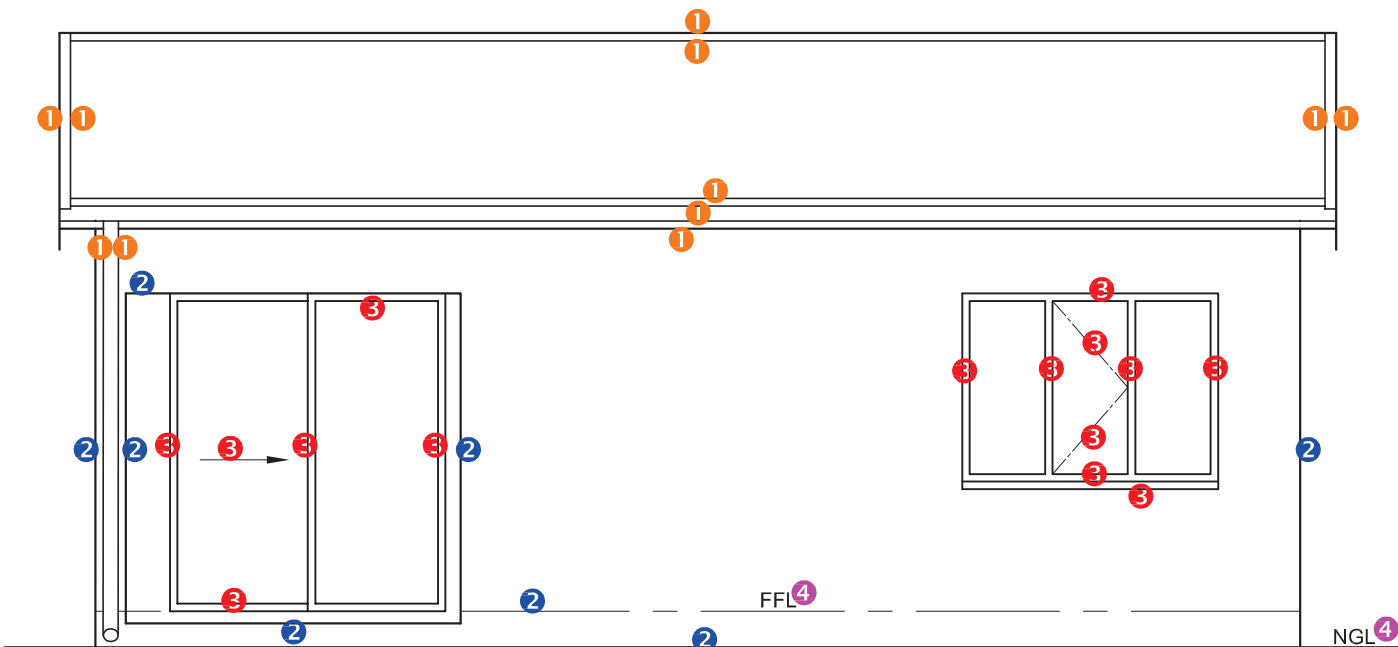

WEST ELEVATION<sup>4</sup>

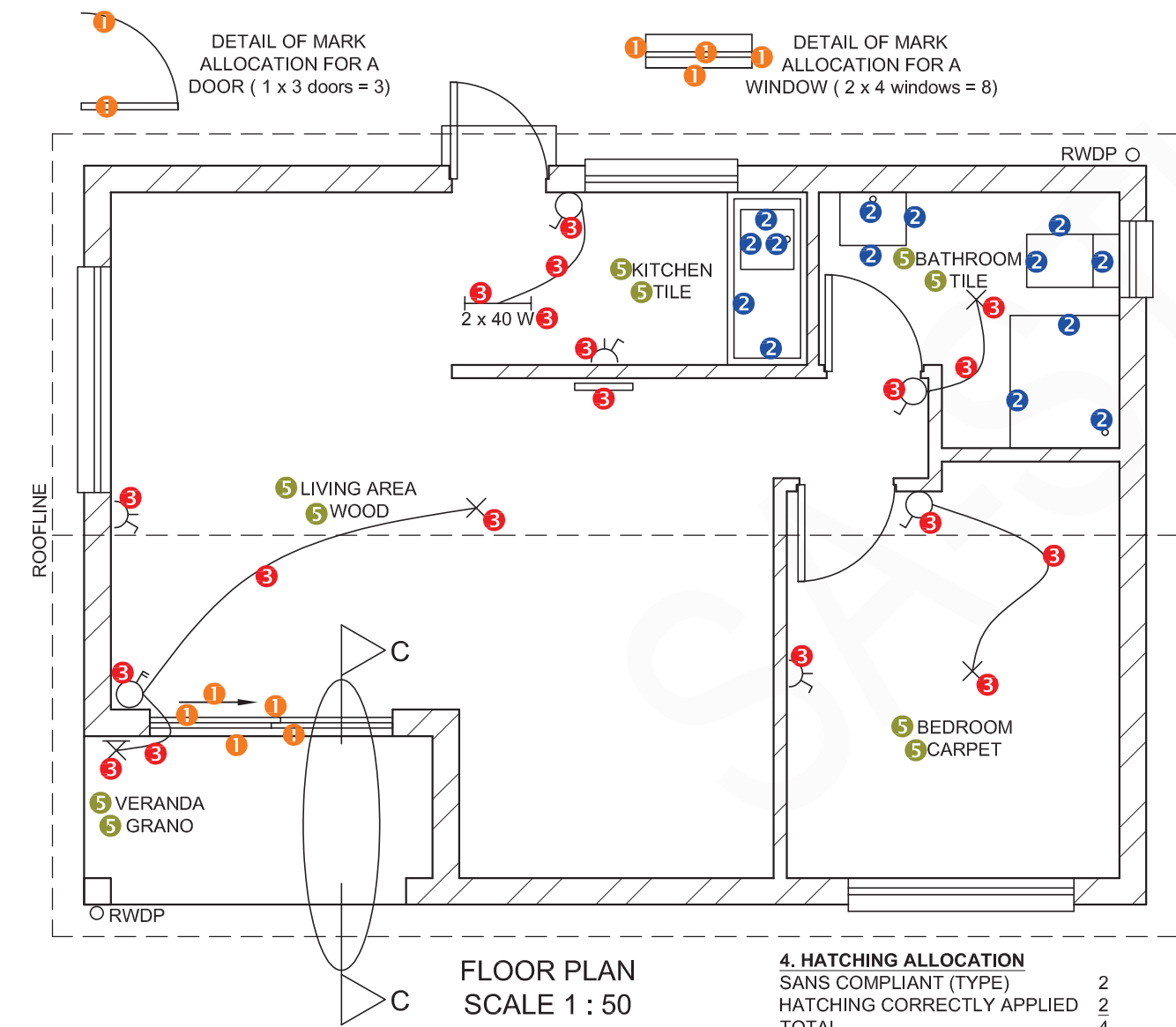

FLOOR PLAN  
SCALE 1 : 50

4. HATCHING ALLOCATION  
SANS COMPLIANT (TYPE) 2  
HATCHING CORRECTLY APPLIED 2  
TOTAL 4

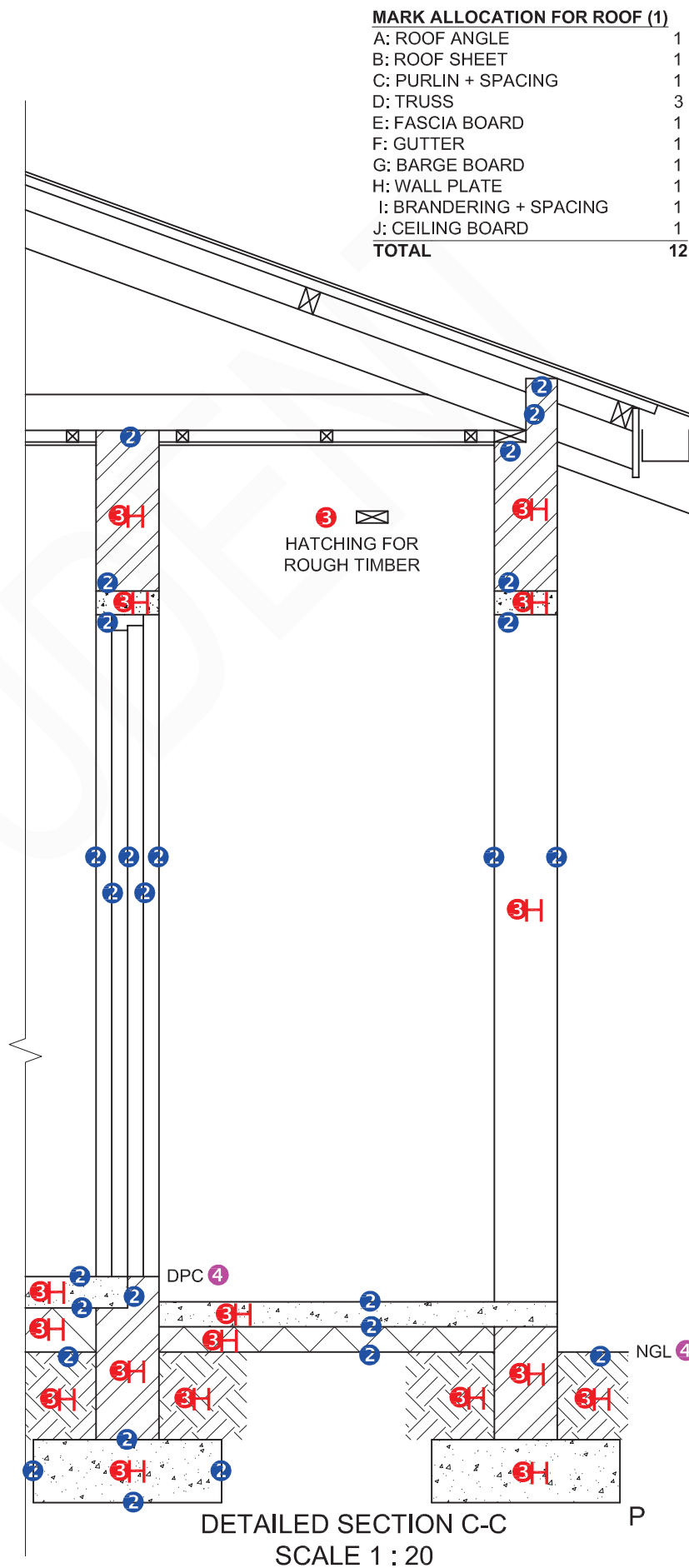

DETAILED SECTION C-C  
SCALE 1 : 20

MARK ALLOCATION FOR ROOF (1)	
A: ROOF ANGLE	1
B: ROOF SHEET	1
C: PURLIN + SPACING	1
D: TRUSS	3
E: FASCIA BOARD	1
F: GUTTER	1
G: BARGE BOARD	1
H: WALL PLATE	1
I: BRANDERING + SPACING	1
J: CEILING BOARD	1
TOTAL	12

ASSESSMENT CRITERIA				
FLOOR PLAN				
		POSSIBLE	OBTAINED	SIGN
1	DOORS + WINDOWS	13 1/2		
2	FIXTURES	7		
3	ELECTRICAL	9 1/2		
4	HATCHING	4		
5	LABELS	5		
SUBTOTAL		39		
WEST ELEVATION				
1	ROOF + RWDP	5 1/2		
2	WALLS + FFL + STEP	4		
3	DOOR + WINDOW	7 1/2		
4	LABELS	1 1/2		
SUBTOTAL		18 1/2		
DETAILED SECTION				
1	ROOF	12		
2	FOUNDATION + WALL + SLAB + DOOR + LINTEL	13 1/2		
3	HATCHING	9		
4	LABELS	1		
SUBTOTAL		35 1/2		
TOTAL		93		
PENALTIES (-)				
GRAND TOTAL				

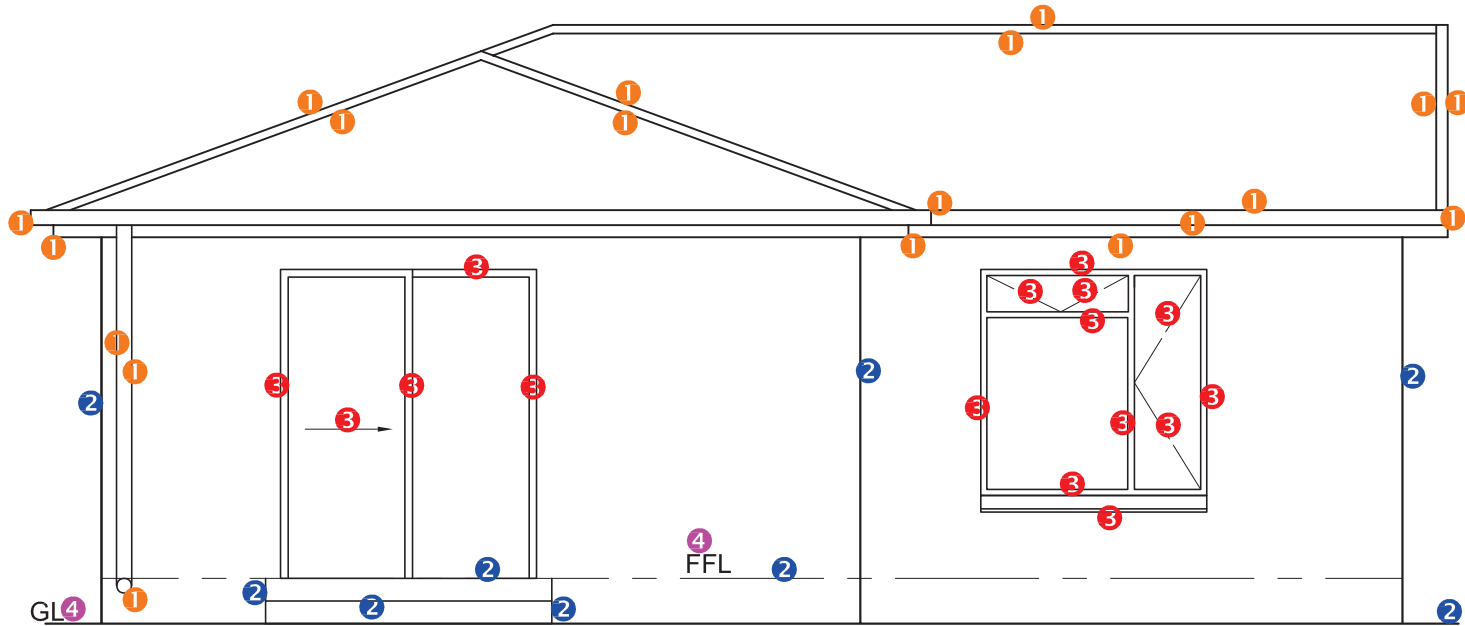

SOUTH EAST ELEVATION<sup>4</sup>

- 1. MARK ALLOCATION FOR ROOF**
- |                          |           |
|--------------------------|-----------|
| A: ROOF ANGLE            | 1         |
| B: ROOF SHEET            | 1         |
| C: PURLIN + SPACING      | 2         |
| D: TRUSS                 | 3         |
| E: FASCIA BOARD + GUTTER | 2         |
| F: BARGE BOARD           | 1         |
| G: WALL PLATE            | 1         |
| H: BRANDERING + SPACING  | 1         |
| I: CEILING BOARD         | 1         |
| <b>TOTAL</b>             | <b>13</b> |

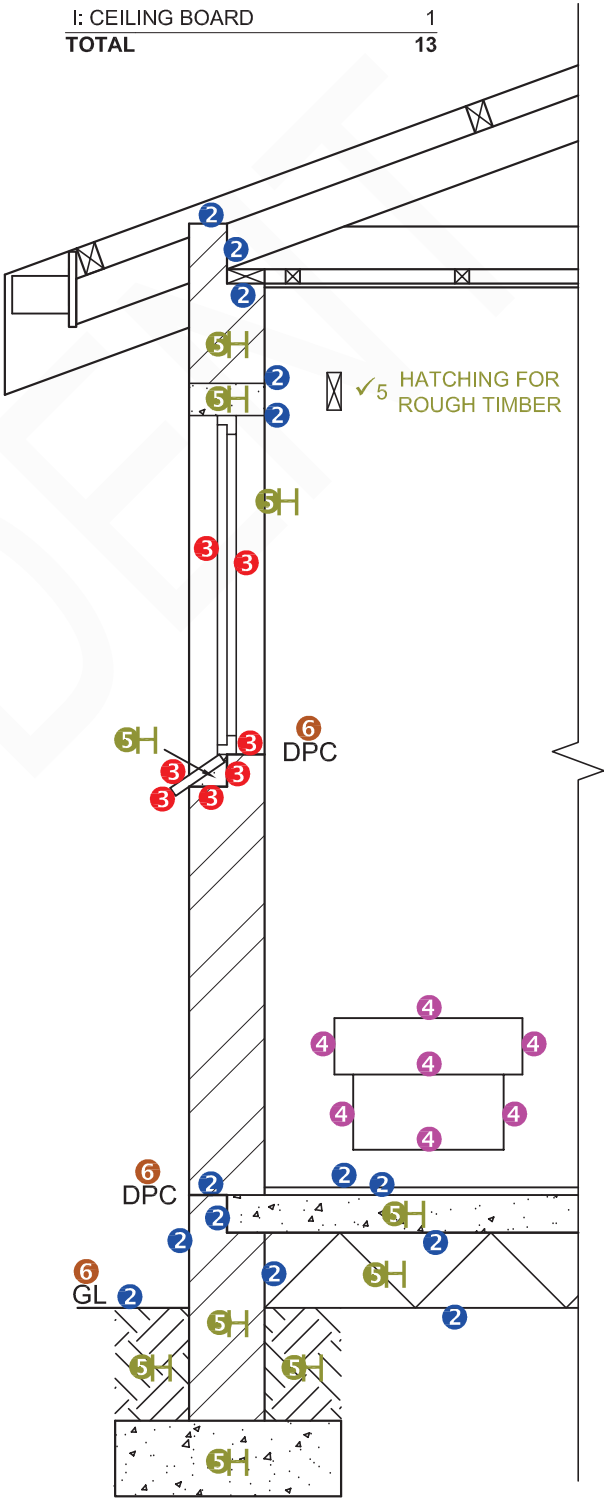

SECTION A - A  
SCALE 1 : 20

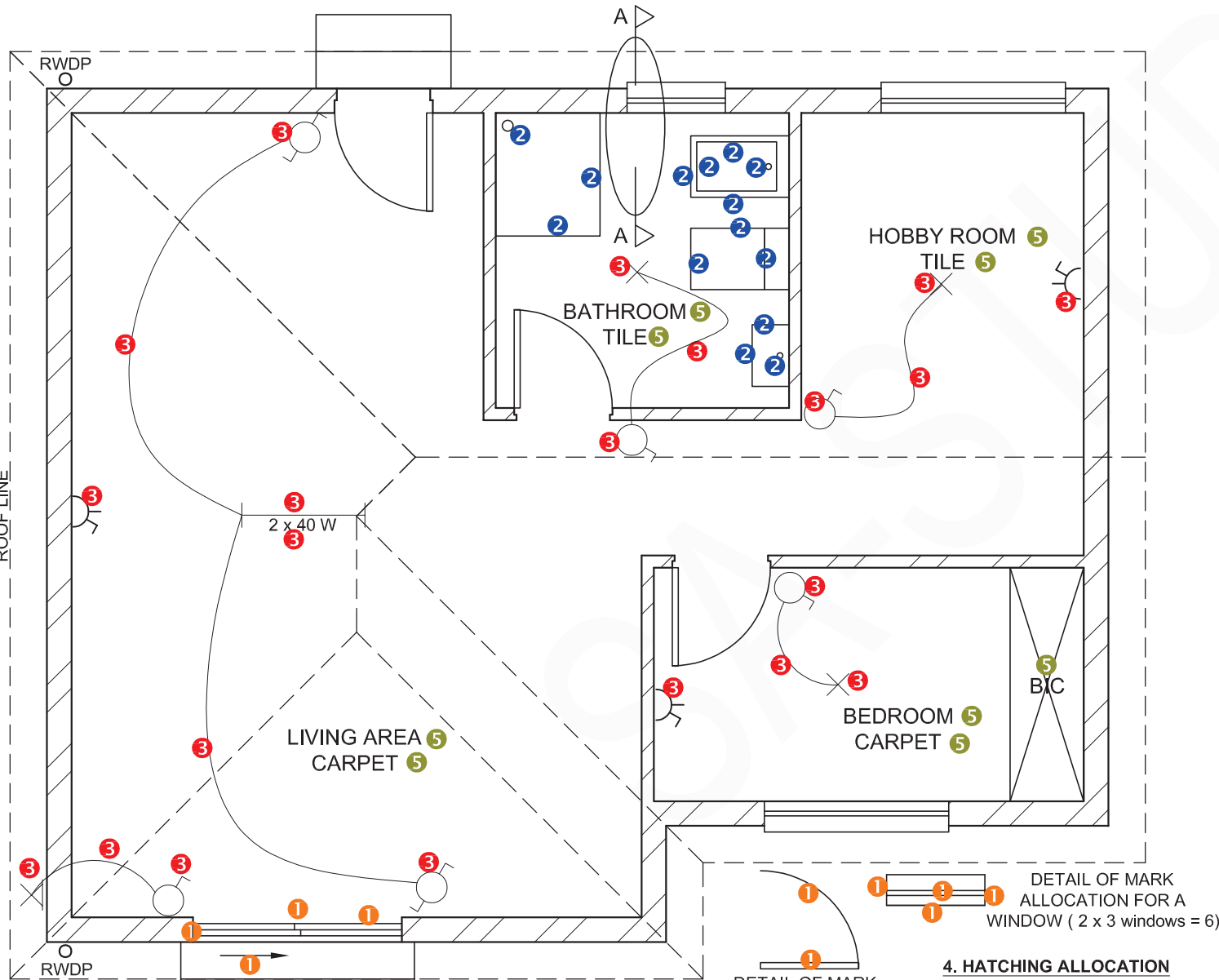

FLOOR PLAN  
SCALE 1 : 50

- 4. HATCHING ALLOCATION**
- |                            |          |
|----------------------------|----------|
| SANS COMPLIANT (TYPE)      | 2        |
| HATCHING CORRECTLY APPLIED | 2        |
| <b>TOTAL</b>               | <b>4</b> |
- DETAIL OF MARK ALLOCATION FOR A WINDOW ( 2 x 3 windows = 6)
- DETAIL OF MARK ALLOCATION FOR A DOOR ( 1 x 3 doors = 3)

1. MARK ALLOCATION FOR ROOF SECTION		FOR OFFICIAL USE ONLY	
A (1)		INCORRECT SCALE(S) USED	
B (1)		NON-ALIGNMENT OF VIEWS	
C (2)		VIEW(S) ROTATED	
D (3)		SECTION VIEWED INCORRECTLY	
E (2)		INCORRECT LETTERING	
F (1)			
G (1)			
H (1)			
I (1)			
<b>TOTAL</b>		<b>TOTAL</b>	

ASSESSMENT CRITERIA				
FLOOR PLAN				
		POSSIBLE	OBTAINED	SIGN
1	DOORS + WINDOWS	11		
2	FIXTURES	7		
3	ELECTRICAL	10 1/2		
4	HATCHING	4		
5	LABELS	4 1/2		
SUBTOTAL		37		
SOUTH EAST ELEVATION				
1	ROOF + RWDP	9 1/2		
2	WALLS + FFL + STEPS	4 1/2		
3	DOOR + WINDOW	8		
4	LABELS	1 1/2		
SUBTOTAL		23 1/2		
DETAILED SECTION				
1	ROOF DETAIL	13		
2	FOUNDATION + WALL + SLAB	7		
3	WINDOW + SILL	3 1/2		
4	FIXTURES	3 1/2		
5	HATCHING	6		
6	LABELS	1 1/2		
SUBTOTAL		34 1/2		
TOTAL		95		
PENALTIES (-)				
GRAND TOTAL				
EXAMINATION NUMBER				
EXAMINATION NUMBER				

**MARK ALLOCATION FOR ROOF (1)**

A: ROOF ANGLE	1
B: ROOF SHEET	1
C: PURLIN	1
D: PURLIN SPACING	½
E: TRUSS + OVERHANG	3
F: FASCIA BOARD	1
G: WALL PLATE	1
H: BRANDERING	1
I: CEILING BOARD	½
J: GUTTER	1
TOTAL	11

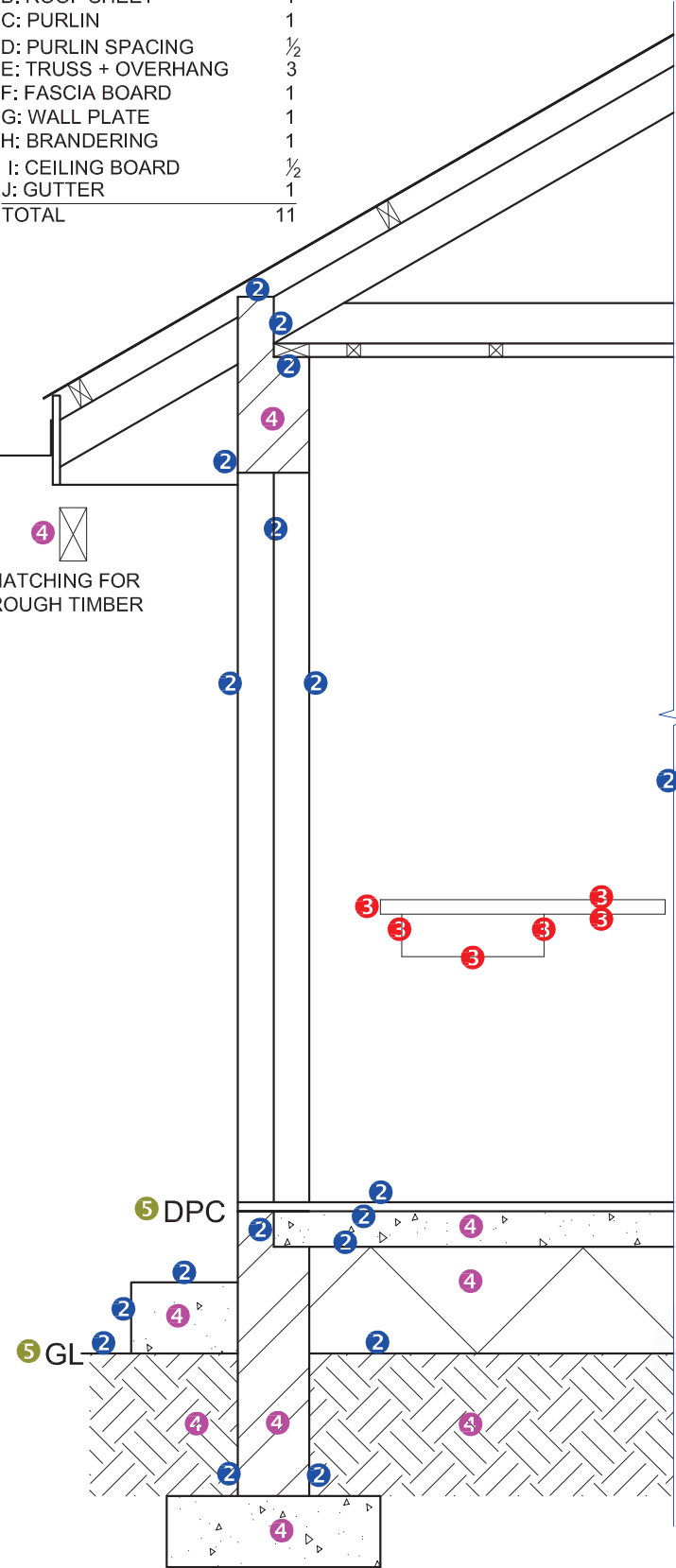

DETAILED SECTION A-A  
SCALE 1 : 20

DETAIL OF MARK  
ALLOCATION FOR A WINDOW  
((2 x 3) + 6 = 12)

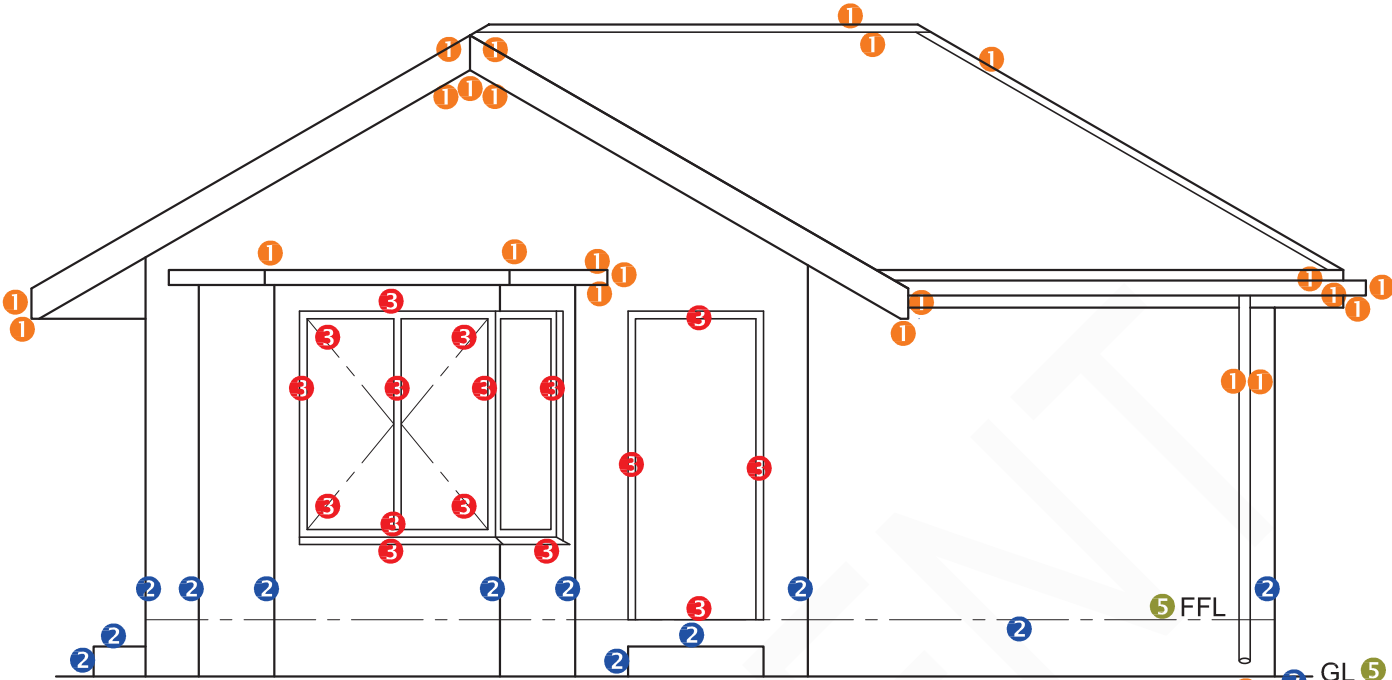

WEST ELEVATION 5

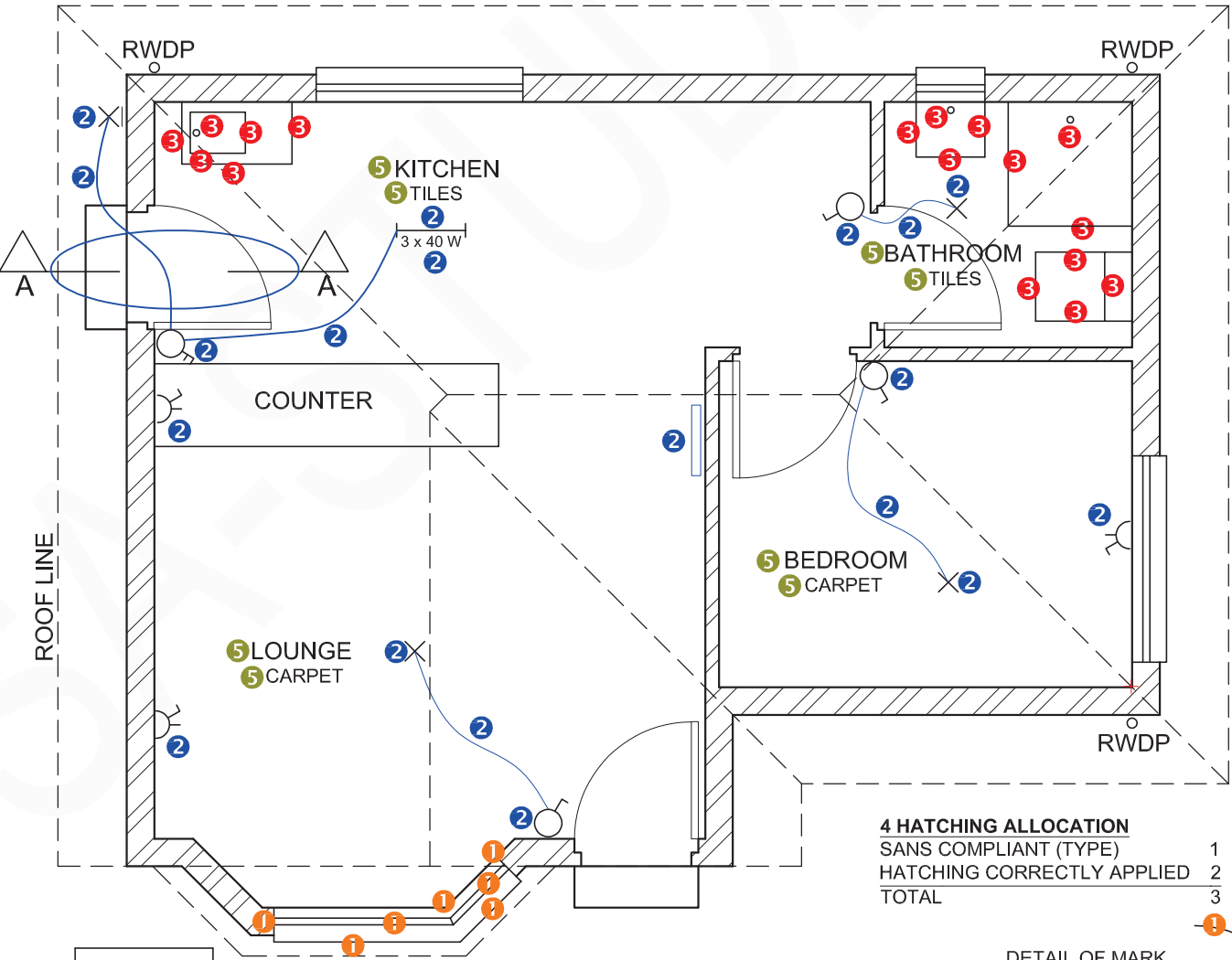

FLOOR PLAN  
SCALE 1 : 50

**4 HATCHING ALLOCATION**

SANS COMPLIANT (TYPE)	1
HATCHING CORRECTLY APPLIED	2
TOTAL	3

DETAIL OF MARK  
ALLOCATION FOR A  
DOOR (1 x 4 doors = 4)

FOR OFFICIAL USE ONLY

INCORRECT SCALE		
NON-ALIGNMENT OF VIEWS		
VIEW(S) ROTATED		
SECTION VIEWED INCORRECTLY		
INCORRECT LETTERING		
TOTAL		

MARK ALLOCATION FOR ROOF SECTION

A	B	C	D	E	F	G	H	I	J

ASSESSMENT CRITERIA

FLOOR PLAN

		POSSIBLE	OBTAINED	SIGN	MODERATED
1	DOORS + WINDOWS	13½			
2	ELECTRICAL	9½			
3	FIXTURES	8½			
4	HATCHING	3			
5	LABELS	4			
SUBTOTAL		38½			

WEST ELEVATION

1	ROOF + RWDP	12			
2	WALLS + FFL	6½			
3	DOOR + WINDOW	8			
4	LABELS	1½			
SUBTOTAL		28			

DETAILED SECTION

1	ROOF DETAIL	11			
2	FOUNDATION + WALL + DOOR	9			
3	SINK	3			
4	HATCHING	4½			
5	LABELS	1			
SUBTOTAL		28½			
TOTAL		95			
PENALTIES (-)					
GRAND TOTAL					

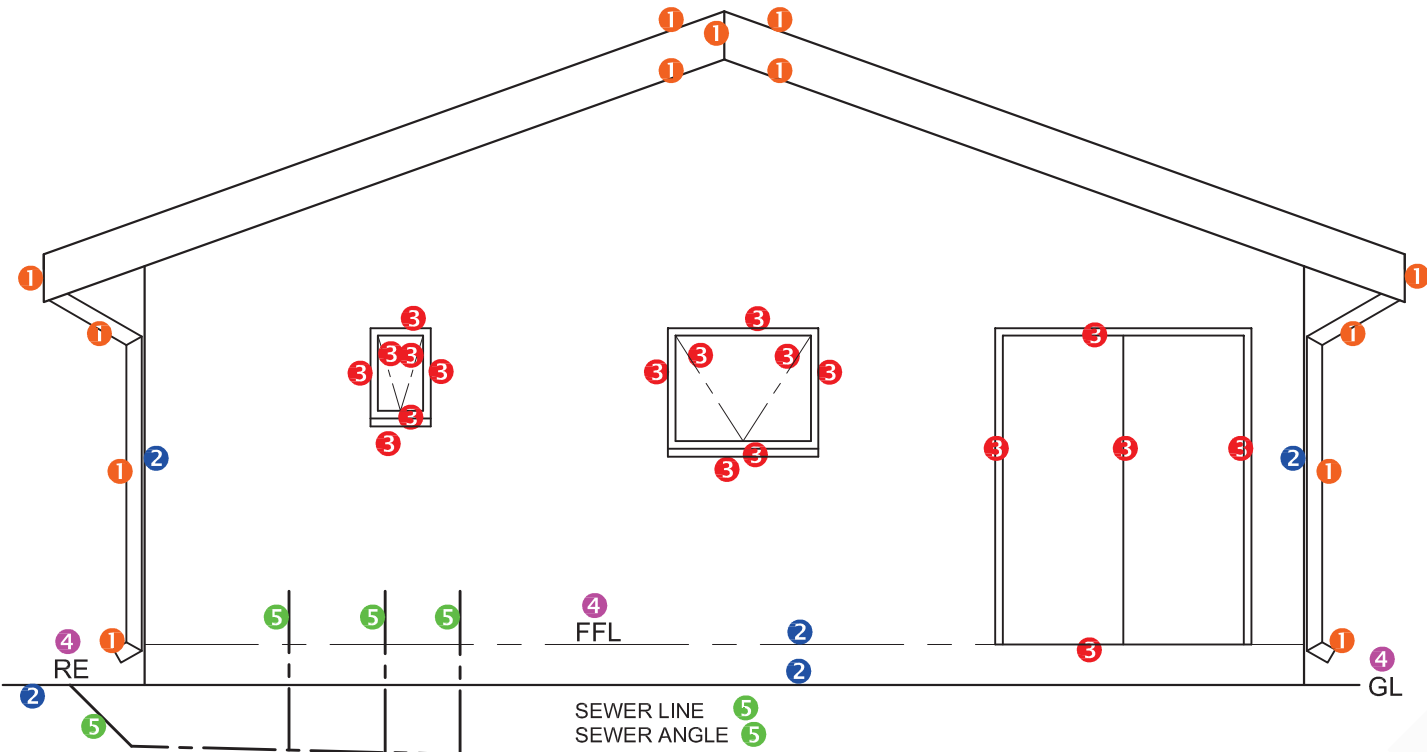

EAST ELEVATION 4

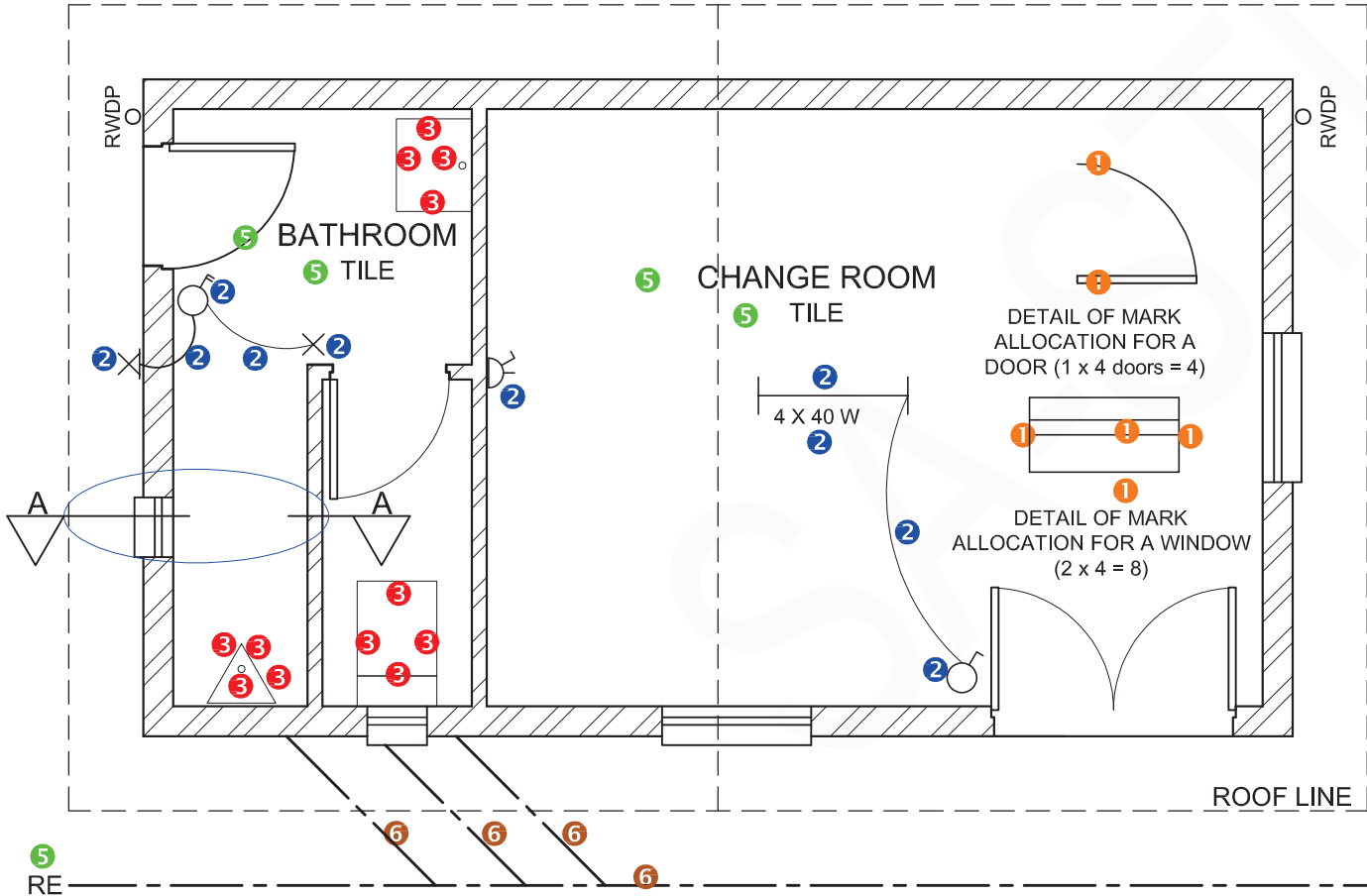

FLOOR PLAN  
SCALE 1 : 50

4 HATCHING ALLOCATION  
SANS COMPLIANT (TYPE) 1  
HATCHING CORRECTLY APPLIED 2  
TOTAL 3

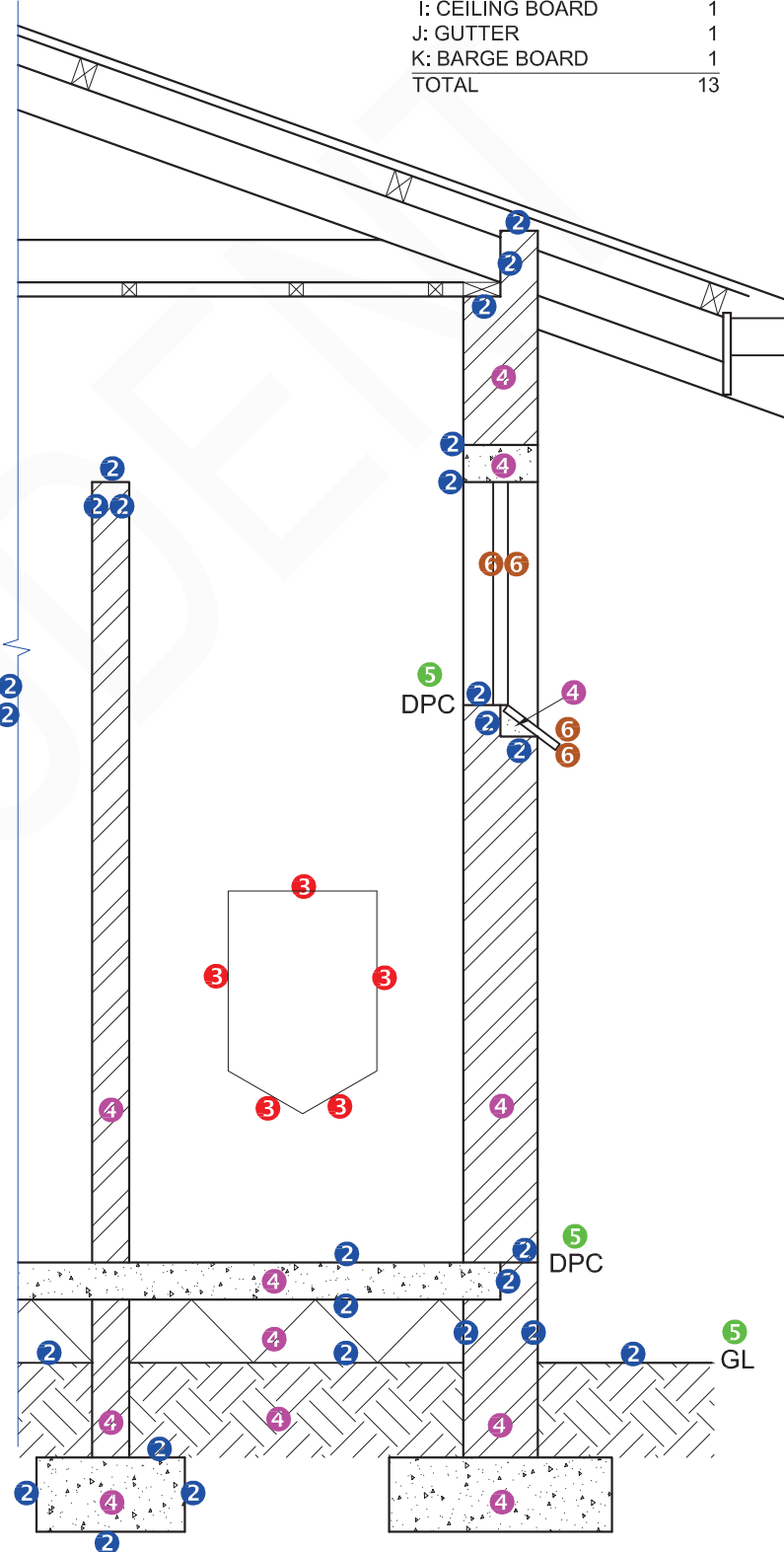

DETAILED SECTION A-A  
SCALE 1 : 20

MARK ALLOCATION FOR ROOF (1)	
A: ROOF ANGLE	1
B: ROOF SHEET	1
C: PURLIN	1
D: PURLIN SPACING	1
E: TRUSS	3
F: FASCIA BOARD	1
G: WALL PLATE	1
H: BRANDING	1
I: CEILING BOARD	1
J: GUTTER	1
K: BARGE BOARD	1
TOTAL	13

FOR OFFICIAL USE ONLY		
INCORRECT SCALE(S) USED		
NON-ALIGNMENT OF VIEWS		
VIEW(S) ROTATED		
SECTION VIEWED INCORRECTLY		
INCORRECT LETTERING		
TOTAL PENALTIES (-)		

MARK ALLOCATION FOR ROOF SECTION (4.2)										
A	B	C	D	E	F	G	H	I	J	K

ASSESSMENT CRITERIA				
FLOOR PLAN				
		POSSIBLE	OBTAINED	SIGN MODERATED
1	DOORS + WINDOWS	12		
2	ELECTRICAL	5		
3	FIXTURES	6		
4	HATCHING	3		
5	LABELS	2 1/2		
6	PLUMBING	2		
SUBTOTAL		30 1/2		
EAST ELEVATION				
1	ROOF + RWDP	6 1/2		
2	WALLS + FFL	2 1/2		
3	DOOR + WINDOW	9 1/2		
4	LABELS	2		
5	PLUMBING	3		
SUBTOTAL		23 1/2		
DETAILED SECTION				
1	ROOF DETAIL + RWDP	13		
2	FOUNDATION + WALL + SLAB	13		
3	URINAL	2 1/2		
4	HATCHING	6		
5	LABELS	1 1/2		
6	WINDOW + SILL	2		
SUBTOTAL		38		
TOTAL		92		
TOTAL PENALTIES (-)				
GRAND TOTAL				



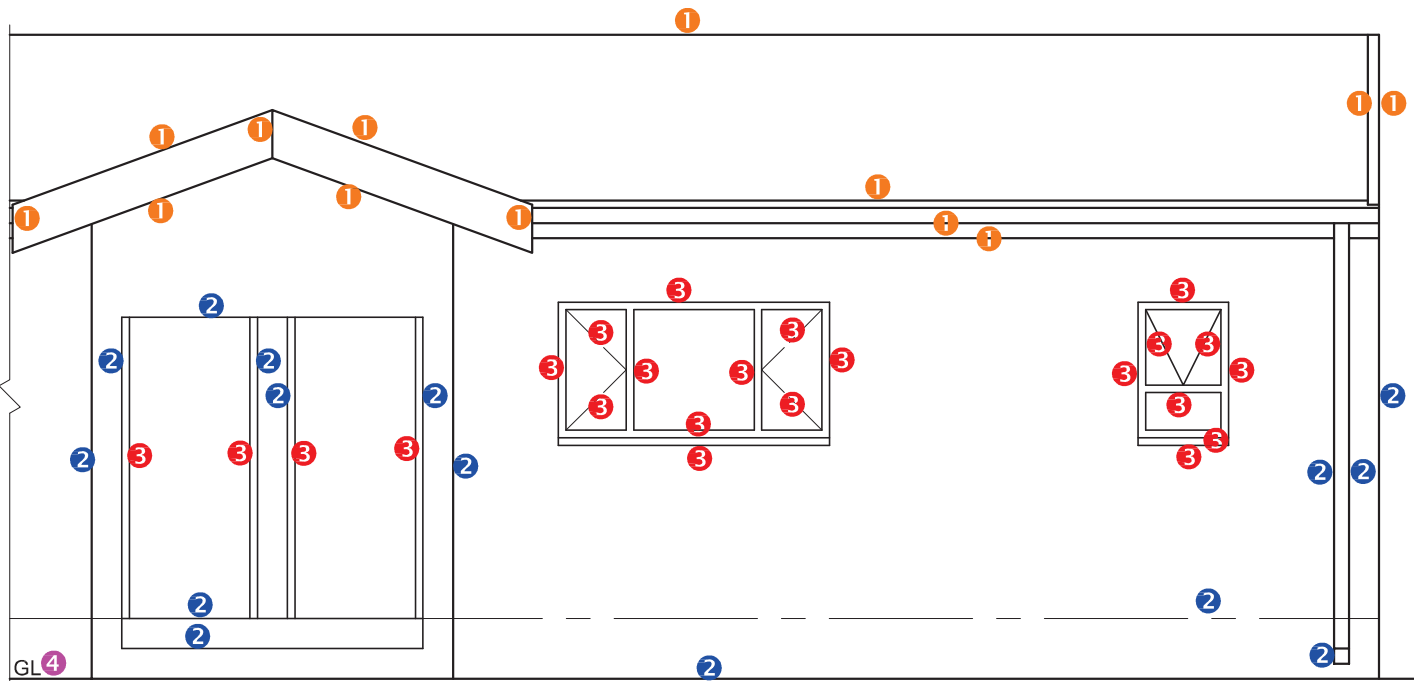

SOUTH ELEVATION 4

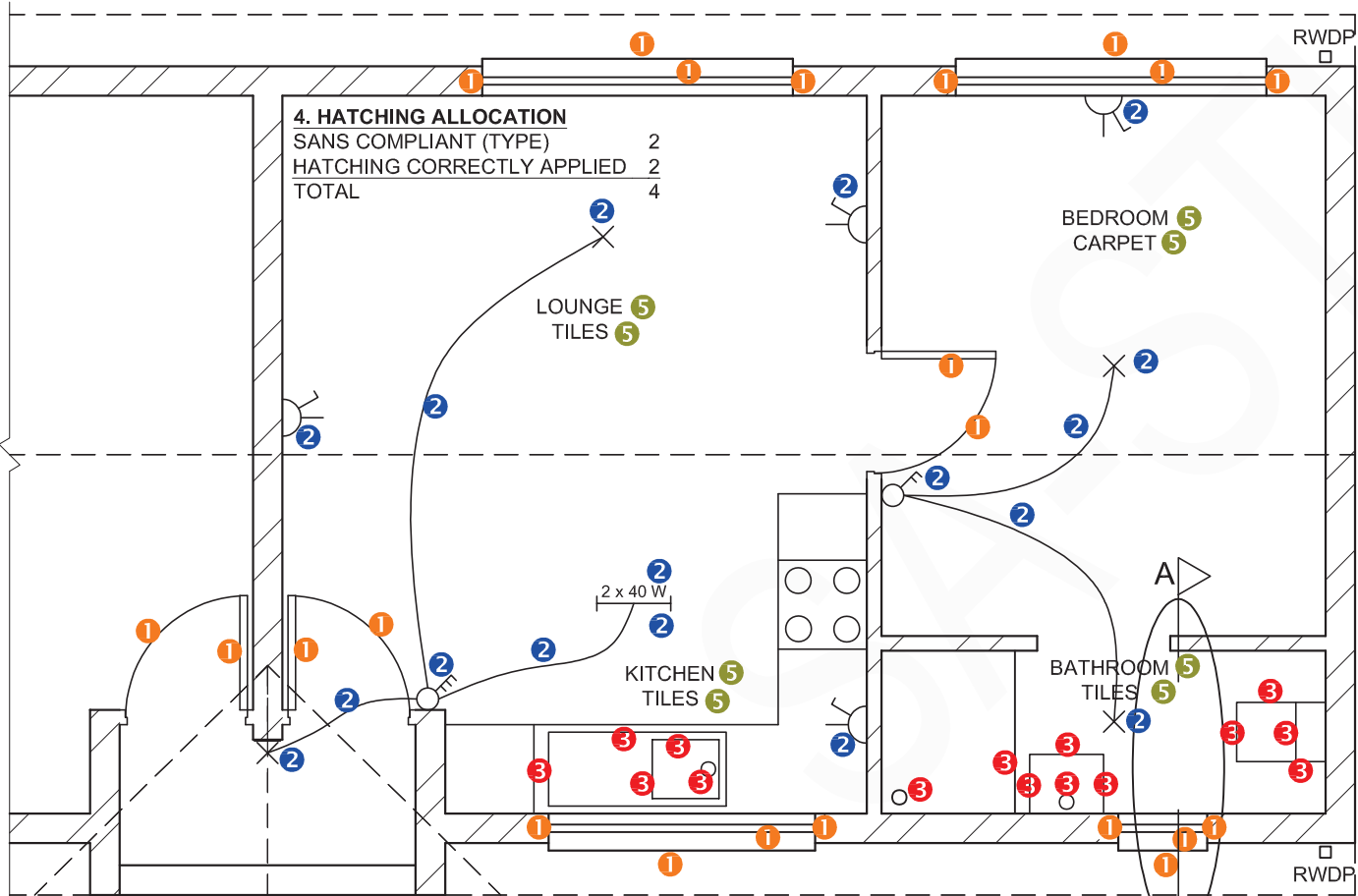

FLOOR PLAN  
SCALE 1 : 50

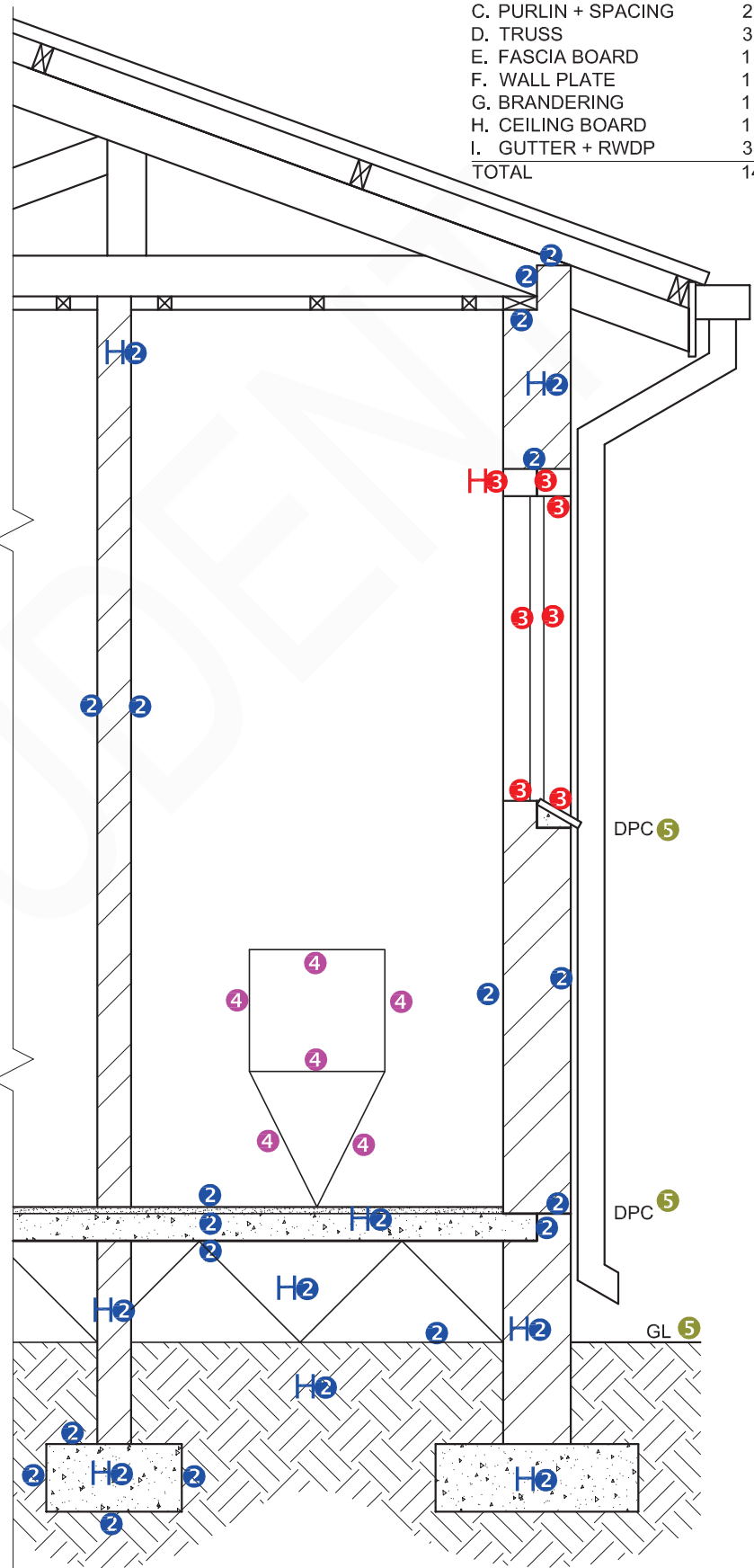

1. MARK ALLOCATION FOR SECTION OF ROOF

A. ROOF ANGLE	1
B. ROOF SHEET	1
C. PURLIN + SPACING	2
D. TRUSS	3
E. FASCIA BOARD	1
F. WALL PLATE	1
G. BRANDING	1
H. CEILING BOARD	1
I. GUTTER + RWDP	3
TOTAL	14

1. MARK ALLOCATION FOR SECTION OF ROOF

A (1)	
B (1)	
C (2)	
D (3)	
E (1)	
F (1)	
G (1)	
H (1)	
I (3)	
TOTAL	

FOR OFFICIAL USE ONLY

INCORRECT SCALE	
INCORRECT POSITIONING OF VIEWS	
ROTATED VIEWS	
PRINTED CAPITAL LETTERS	
TOTAL	

ASSESSMENT CRITERIA				
FLOOR PLAN				
1	DOORS + WINDOWS	11		
2	ELECTRICAL	8 1/2		
3	FIXTURES	7 1/2		
4	HATCHING	4		
5	LABELS	4		
SUBTOTAL		35		
SOUTH ELEVATION				
1	ROOF	6 1/2		
2	WALLS + RWDP + FFL + GUTTER	7 1/2		
3	DOORS + WINDOWS	11 1/2		
4	LABELS	1		
SUBTOTAL		26 1/2		
DETAILED SECTION				
1	ROOF	14		
2	FOUNDATIONS + WALLS + SLAB	13 1/2		
3	WINDOW + LINTELS	3 1/2		
4	FIXTURE	3		
5	LABELS	1 1/2		
SUBTOTAL		35 1/2		
TOTAL		97		
PENALTIES (-)				
GRAND TOTAL				
EXAMINATION NUMBER				
EXAMINATION NUMBER				

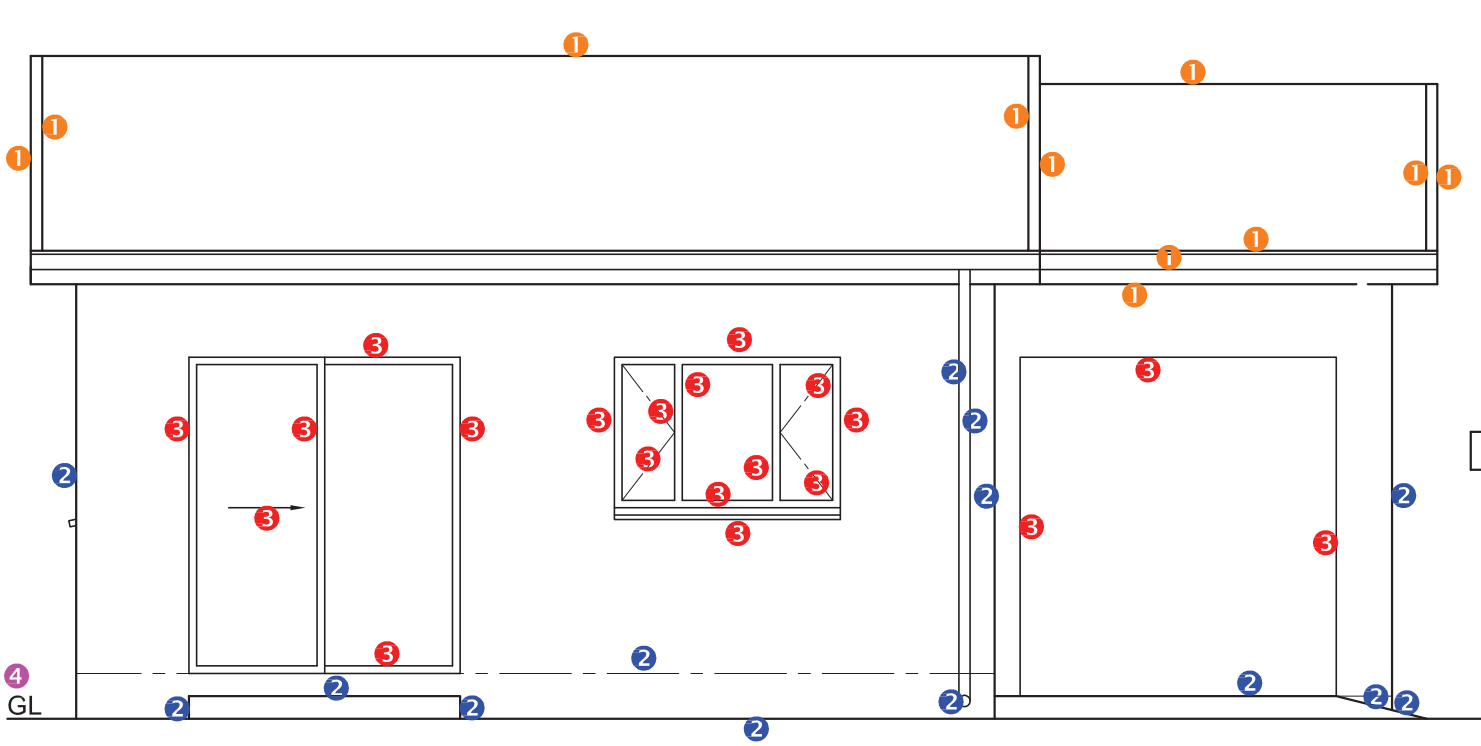

SOUTH ELEVATION 4

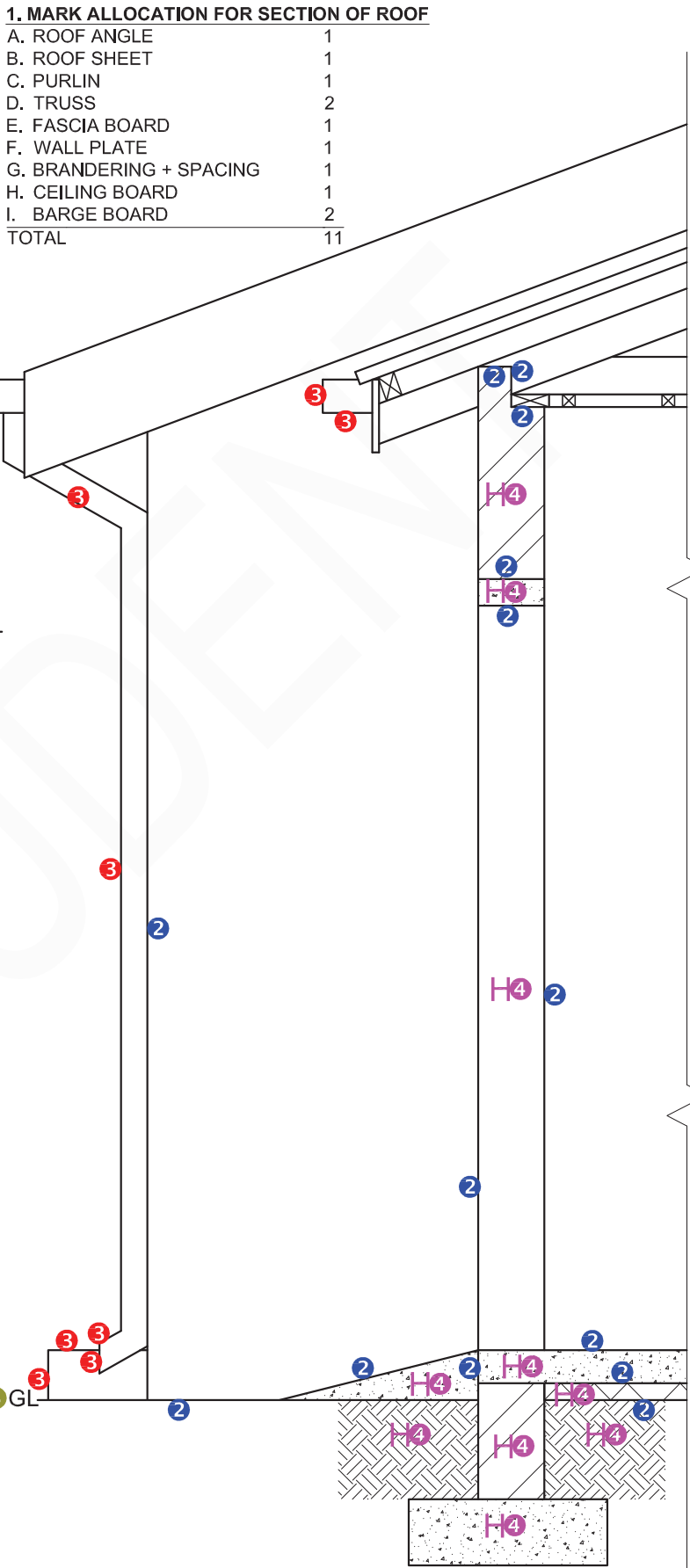

SECTION A-A  
SCALE 1 : 20

PAPER 1 QUESTION 4  
GRADE 12  
NOVEMBER 2016  
MEMORANDUM

1. MARK ALLOCATION FOR SECTION OF ROOF	
A. ROOF ANGLE	1
B. ROOF SHEET	1
C. PURLIN	1
D. TRUSS	2
E. FASCIA BOARD	1
F. WALL PLATE	1
G. BRANDERING + SPACING	1
H. CEILING BOARD	1
I. BARGE BOARD	2
TOTAL	11

1. MARK ALLOCATION FOR SECTION OF ROOF	
A (1)	
B (1)	
C (1)	
D (2)	
E (1)	
F (1)	
G (1)	
H (1)	
I (2)	
TOTAL	

FOR OFFICIAL USE ONLY	
INCORRECT SCALE	
INCORRECT POSITIONING OF VIEWS	
NON-ALIGNMENT OF VIEWS	
TOTAL	

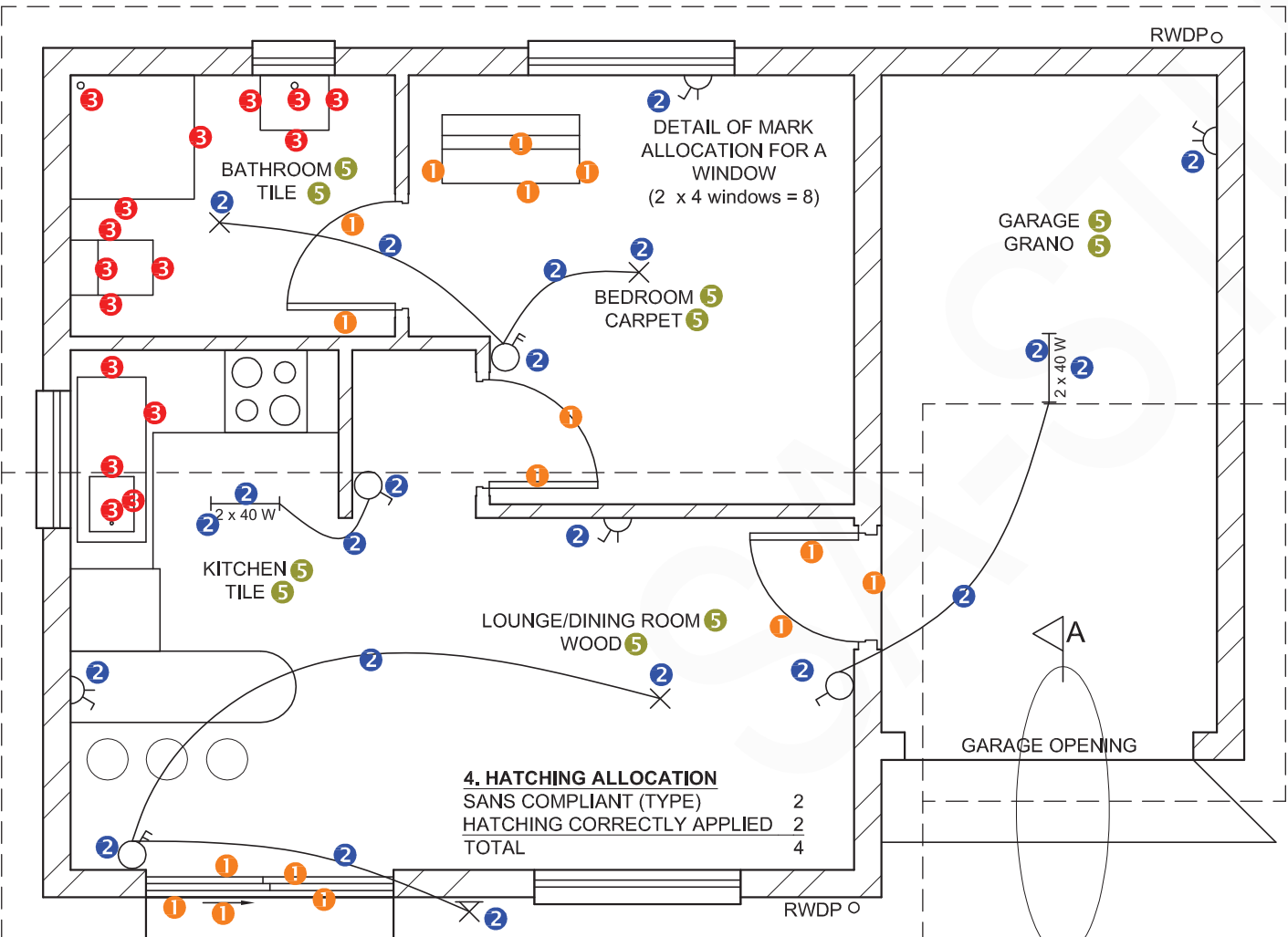

FLOOR PLAN  
SCALE 1 : 50

4. HATCHING ALLOCATION	
SANS COMPLIANT (TYPE)	2
HATCHING CORRECTLY APPLIED	2
TOTAL	4

ASSESSMENT CRITERIA				
FLOOR PLAN				
1	DOORS + WINDOWS	14		
2	ELECTRICAL	11		
3	FIXTURES	8		
4	HATCHING	4		
5	LABELS	5		
SUBTOTAL		42		
SOUTH ELEVATION				
1	ROOF	5 1/2		
2	WALLS + RWDP + FFL	7		
3	DOOR + WINDOW	10		
4	LABELS	1		
SUBTOTAL		23 1/2		
DETAILED SECTION				
1	ROOF	11		
2	FOUNDATION + WALLS + SLAB	7		
3	GUTTER + RWDP	4		
4	HATCHING	5		
5	LABELS	1/2		
SUBTOTAL		27 1/2		
TOTAL		93		
PENALTIES (-)				
GRAND TOTAL				
EXAMINATION NUMBER				
EXAMINATION NUMBER				

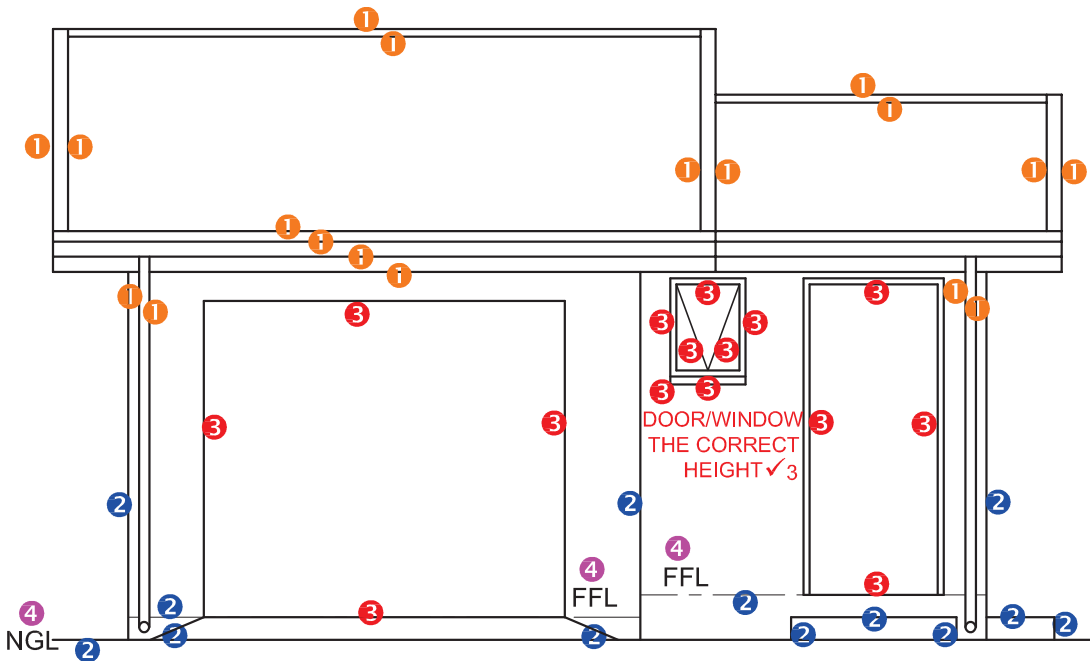

SOUTH EAST ELEVATION 4

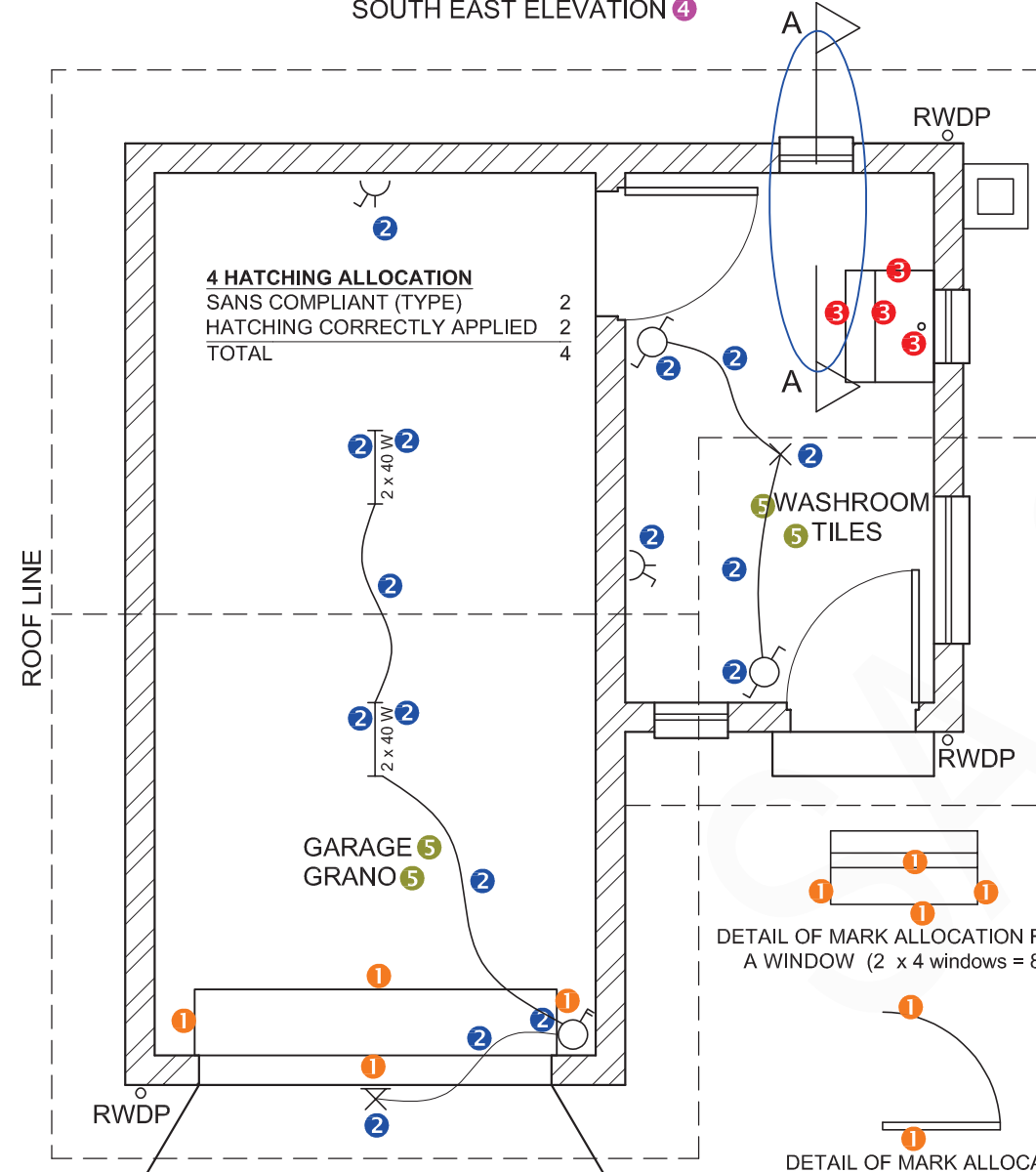

FLOOR PLAN  
SCALE 1 : 50

**MARK ALLOCATION FOR ROOF (1)**

A: ROOF ANGLE	1
B: ROOF SHEET	1
C: PURLIN	1
D: PURLIN SPACING	1
E: TRUSS	2
F: FASCIA BOARD	1
G: BARGE BOARD	1
H: WALL PLATE	1
I: BRANDERING	1
J: CEILING BOARD	1
K: RWDP	4
L: GUTTER	1
TOTAL	16

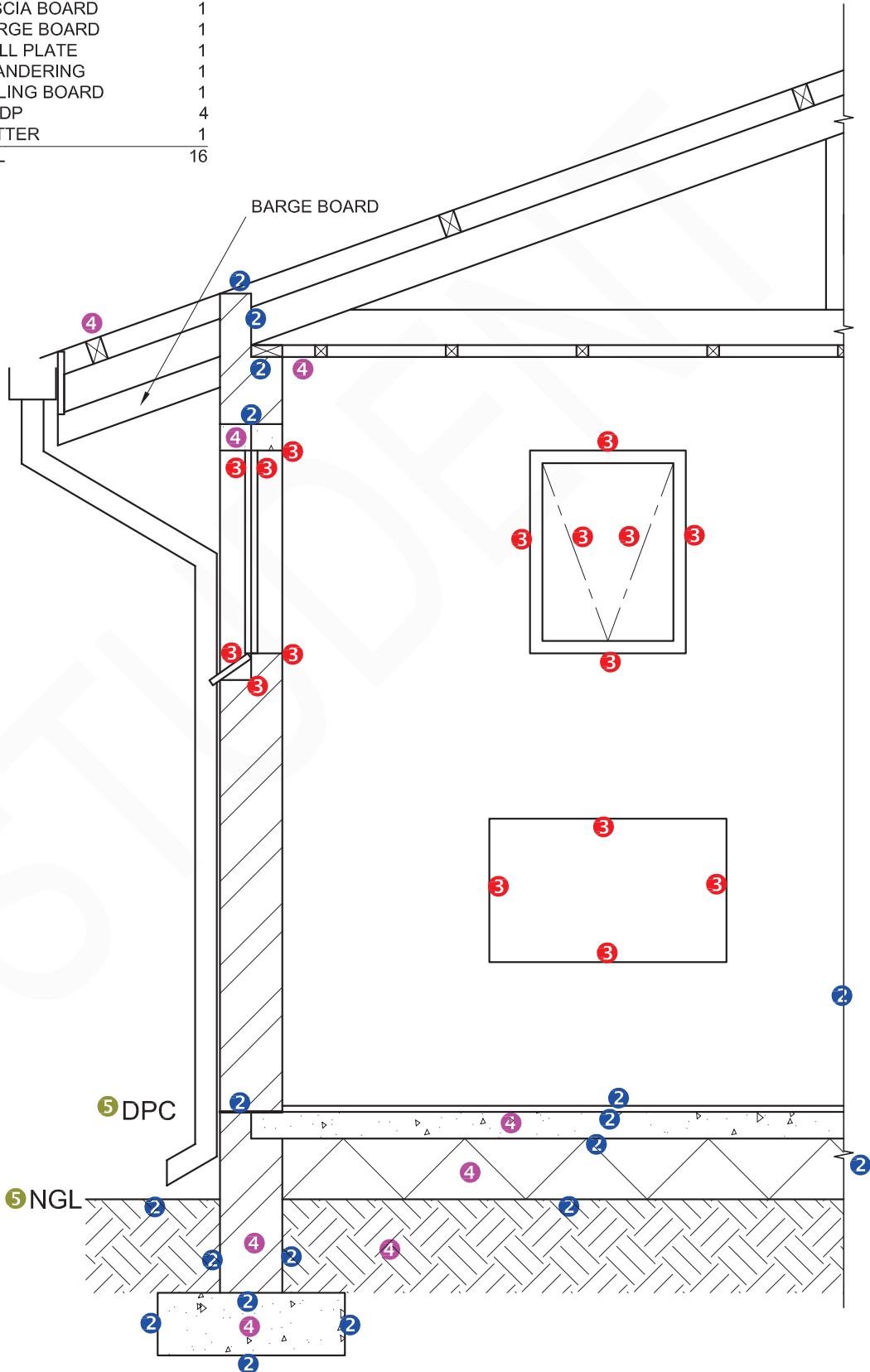

DETAILED SECTION ON A-A  
SCALE 1 : 20

PENALTIES

INCORRECT SCALE(S)		
NON-ALIGNMENT OF VIEWS		
FEATURES DRAWN IN FREEHAND		
TOTAL PENALTIES (-)		

MARK ALLOCATION FOR DETAIL SECTION OF ROOF

A	B	C	D	E	F	G	H	I	J	K	L

ASSESSMENT CRITERIA

FLOOR PLAN

		POSSIBLE	OBTAINED	SIGN	MODERATE
1	DOORS + WINDOWS	12			
2	ELECTRICAL	8			
3	FIXTURES	2			
4	HATCHING	4			
5	LABELS	2			
SUBTOTAL		28			

SOUTH EAST ELEVATION

1	ROOF + RWDP	9			
2	WALLS + FFL + GULLY + STEP + RAMP	6½			
3	DOOR + WINDOW	7½			
4	LABELS	2			
SUBTOTAL		25			

DETAILED SECTION

1	ROOF DETAIL + RWDP	16			
2	FOUNDATION + WALL + SLAB	9			
3	WINDOW + WT	8			
4	HATCHING	4			
5	LABELS	1			
SUBTOTAL		38			
TOTAL		91			

TOTAL PENALTIES (-)

FINAL TOTAL

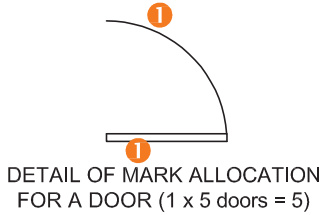
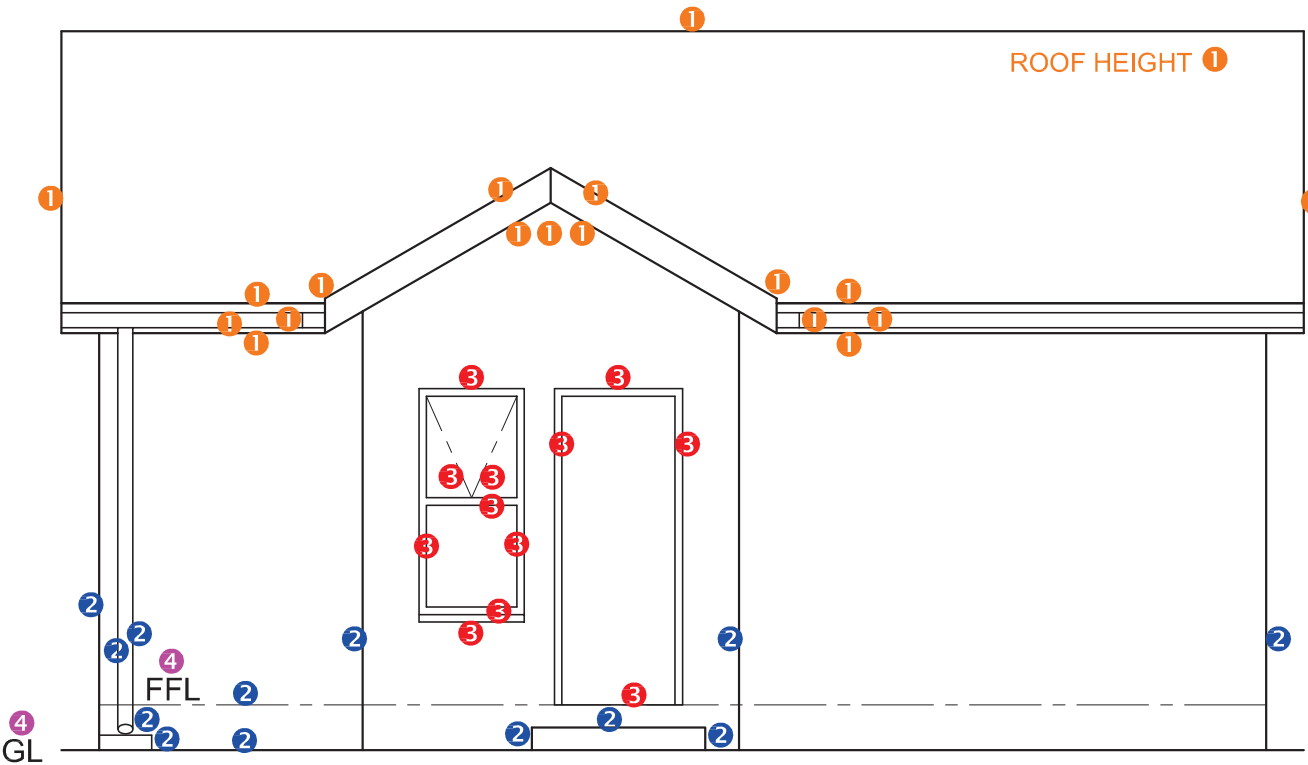

1. MARK ALLOCATION FOR ROOF

A: ROOF ANGLE	1
B: ROOF SHEET	1
C: PURLIN	1
D: PURLIN SPACING	1
E: TRUSS	2
F: FASCIA BOARD	1
G: WALL PLATE	1
H: BRANDERING	1
I: CEILING BOARD	1
J: GUTTER	1
TOTAL	11

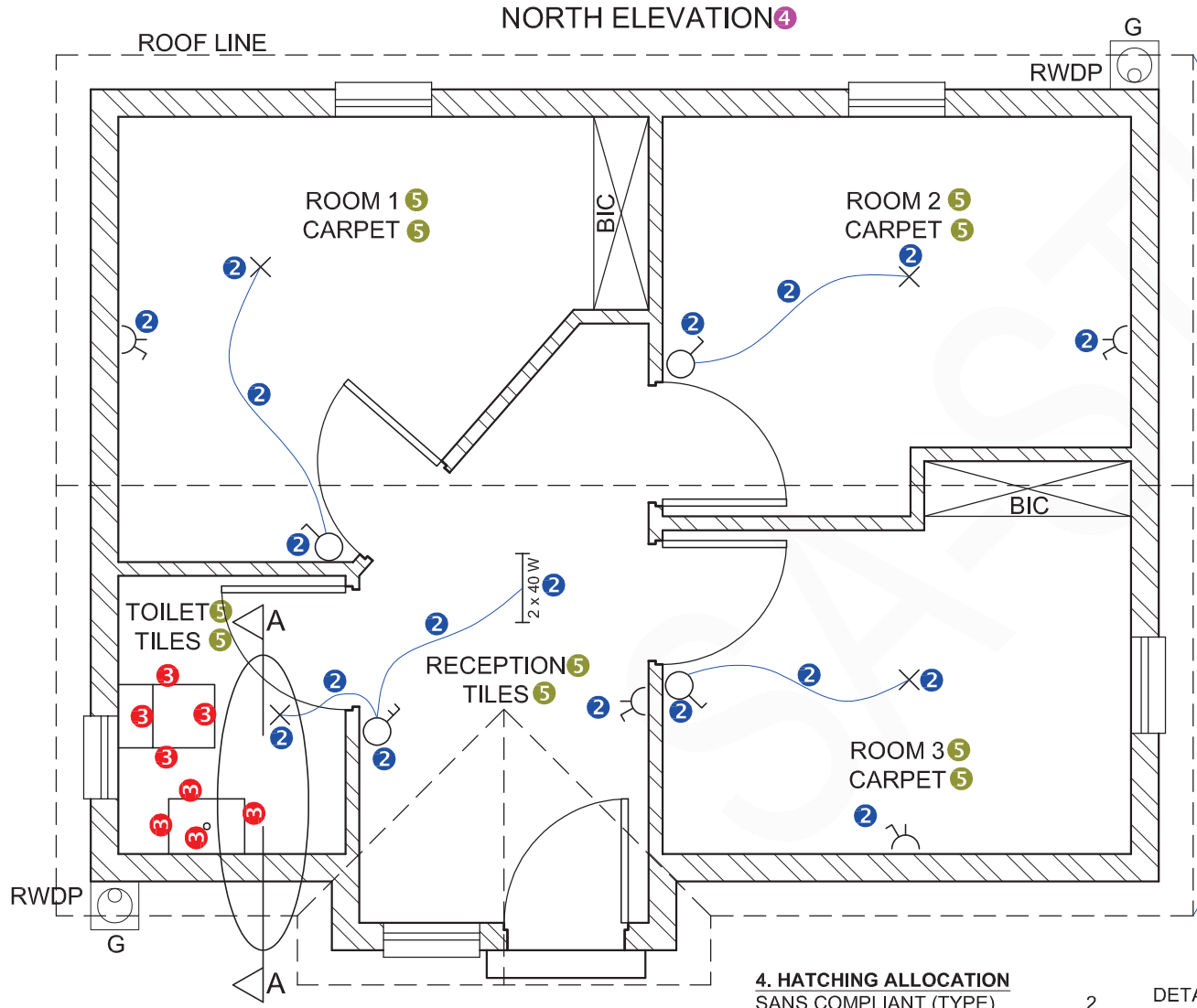

4. HATCHING ALLOCATION

SANS COMPLIANT (TYPE)	2
HATCHING CORRECTLY APPLIED	2
TOTAL	4

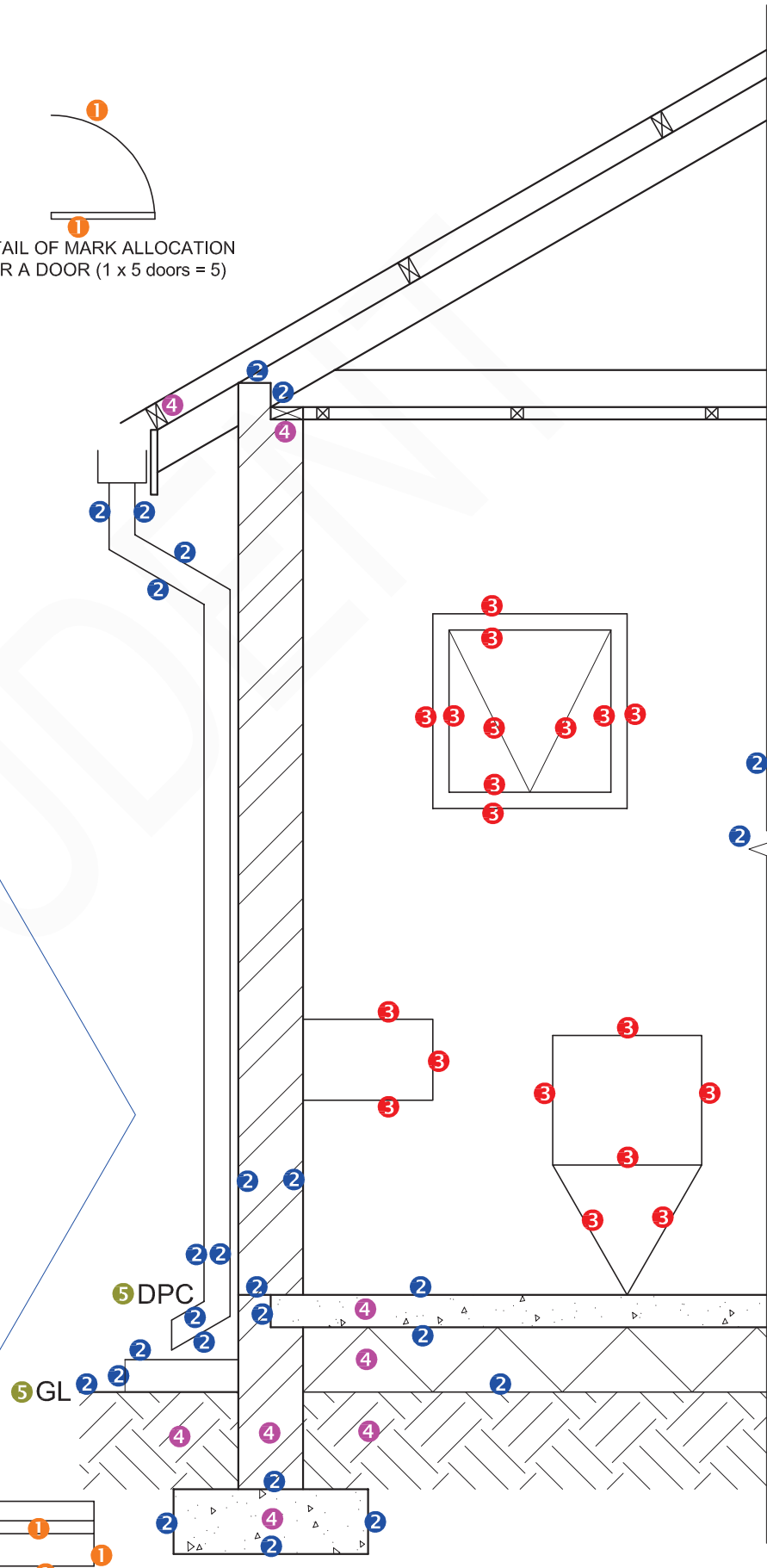

ASSESSMENT CRITERIA		
PLAN		
		POSSIBLE
1	DOORS + WINDOWS	15
2	ELECTRICAL	9
3	FIXTURES	4
4	HATCHING	4
5	LABELS	5
SUBTOTAL		37
NORTH ELEVATION		
1	ROOF	8½
2	WALLS + RWDP + FFL + GULLY	6½
3	DOOR + WINDOW	6
4	LABELS	1½
SUBTOTAL		22½
DETAILED SECTION		
1	ROOF DETAIL	11
2	FOUNDATION + WALL + RWDP + GULLY + LINE BREAK	11
3	WINDOW + WC + WB	9½
4	HATCHING	4
5	LABELS	1
SUBTOTAL		36½
TOTAL		96



1 ROOF MARK ALLOCATION

ROOF ANGLE	1
ROOF SHEET	1
PURLIN	2
PURLIN SPACING	1
TRUSS	2
BEAM	1
FASCIA BOARD	1
BRANDERING	2
CEILING BOARD	1
TOTAL	12

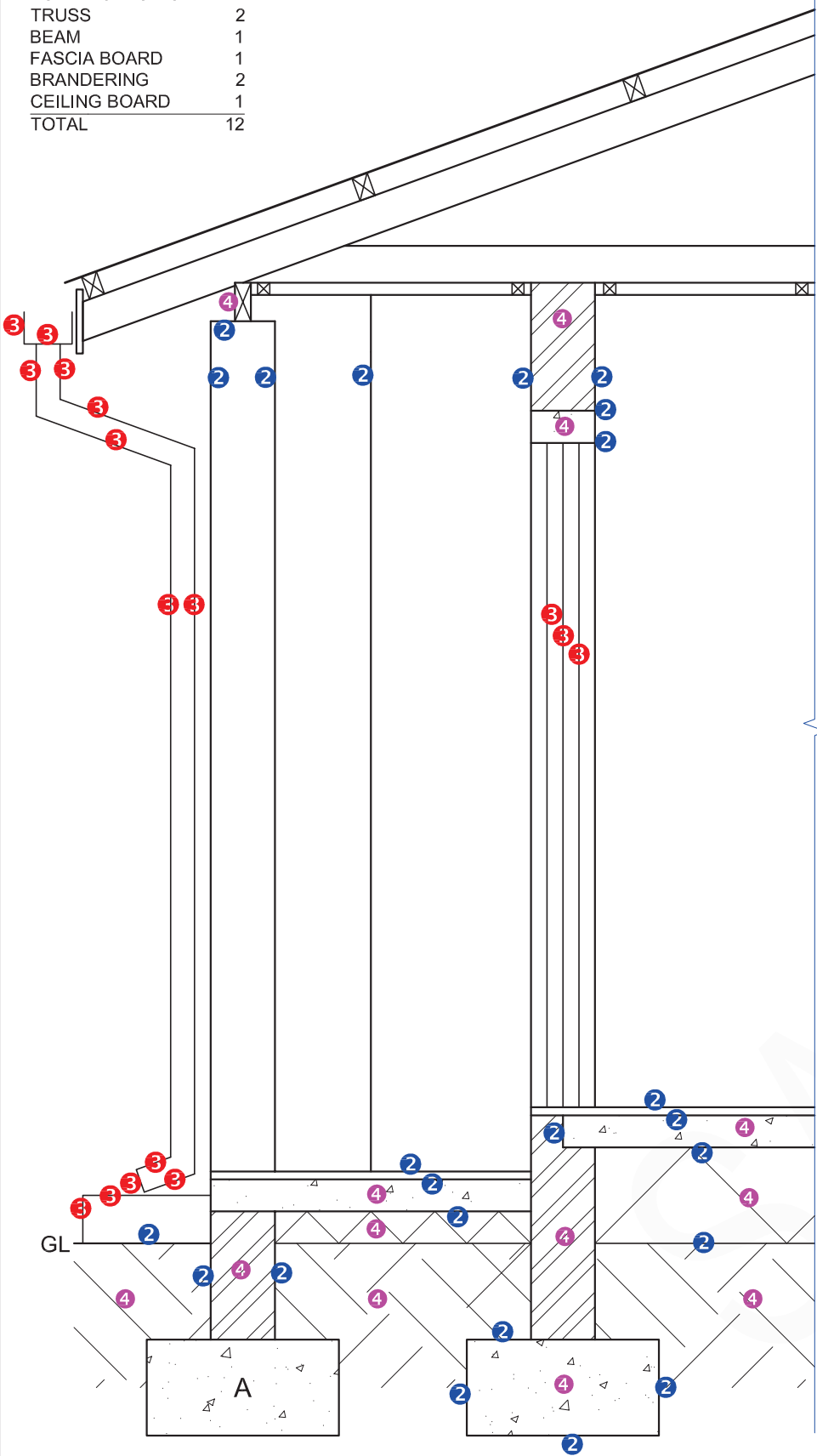

DETAILED SECTION  
SCALE 1 : 20

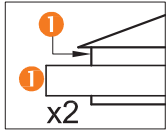

DETAIL OF MARK ALLOCATION FOR A WINDOW (2 x 3 windows = 6)

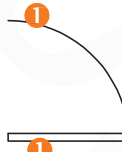

DETAIL OF MARK ALLOCATION FOR A DOOR (1 x 3 doors = 3)

4 HATCHING ALLOCATION	
SANS COMPLIANT (TYPE)	2
HATCHING CORRECTLY APPLIED	2
TOTAL	4

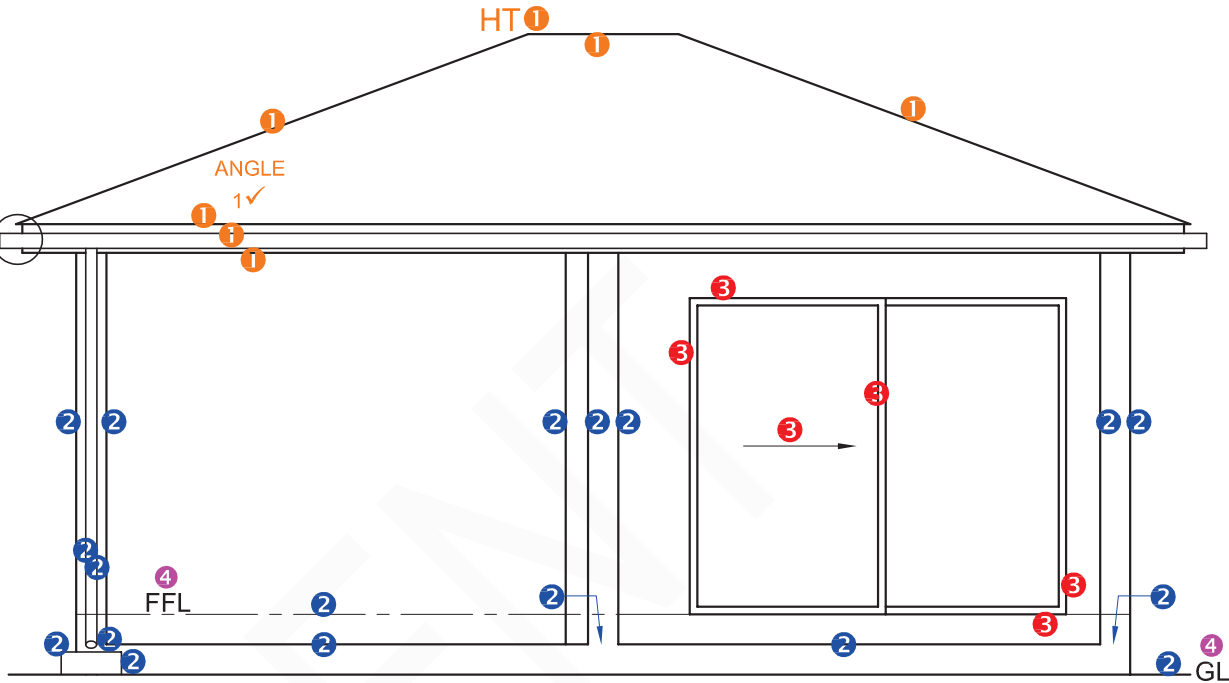

SOUTHWEST ELEVATION

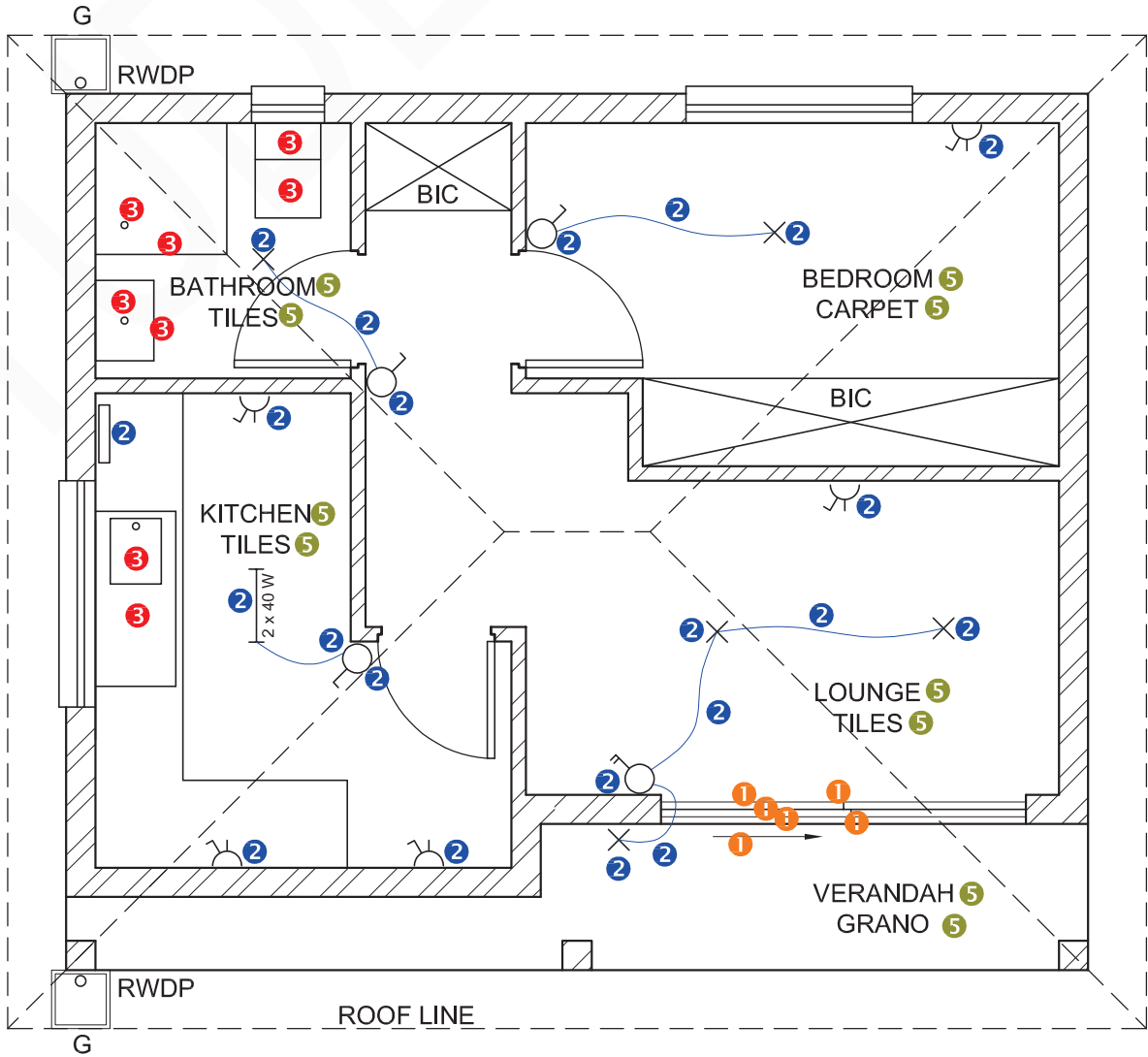

PLAN  
SCALE 1 : 50

ASSESSMENT  
CRITERIA

PLAN		
		POSSIBLE
1	DOORS + WINDOWS	12
2	ELECTRICAL	10
3	FIXTURES	4
4	HATCHING	4
5	LABELS	5
SUBTOTAL		35
SOUTHWEST ELEVATION		
1	ROOF	6½
2	WALLS + RWDP + FFL + GULLY	9
3	DOOR	3
4	LABELS	1½
SUBTOTAL		20
DETAILED SECTION		
1	ROOF DETAIL	12
2	FOUNDATIONS + WALLS + SLAB	11½
3	DOOR + GULLY RWDP + GUTTER	9
4	HATCHING	6½
SUBTOTAL		39
TOTAL		94

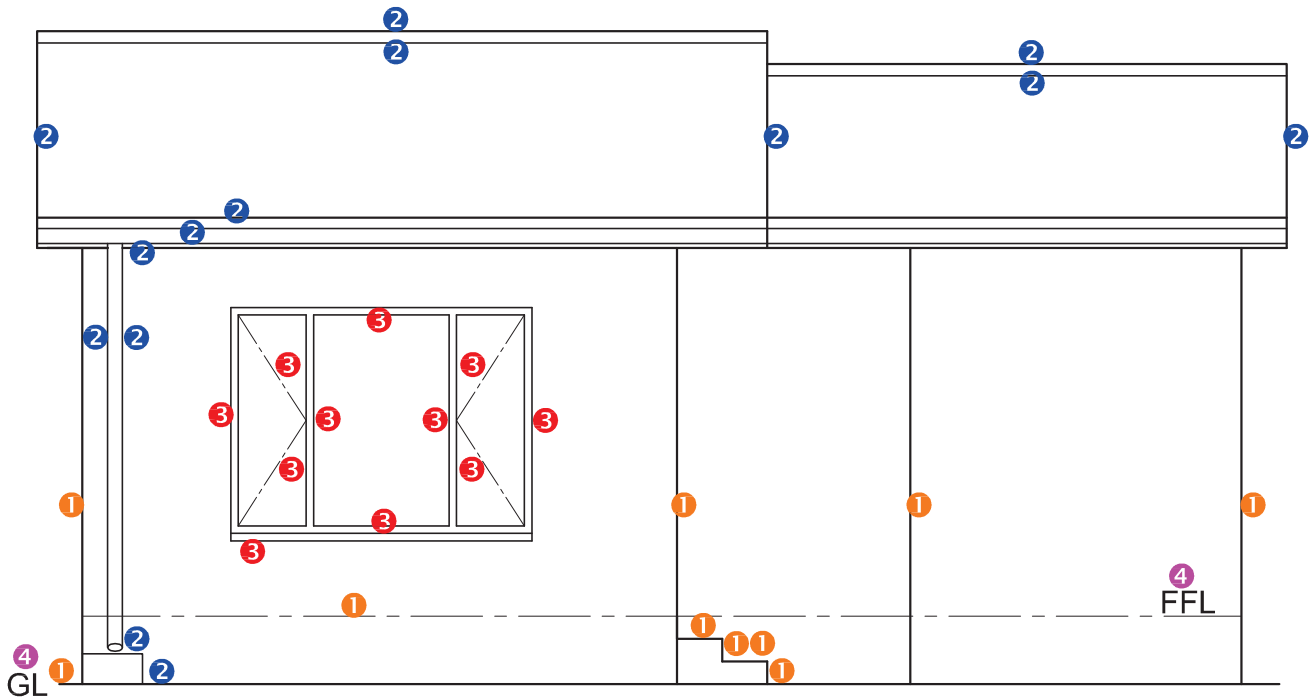

NORTH ELEVATION

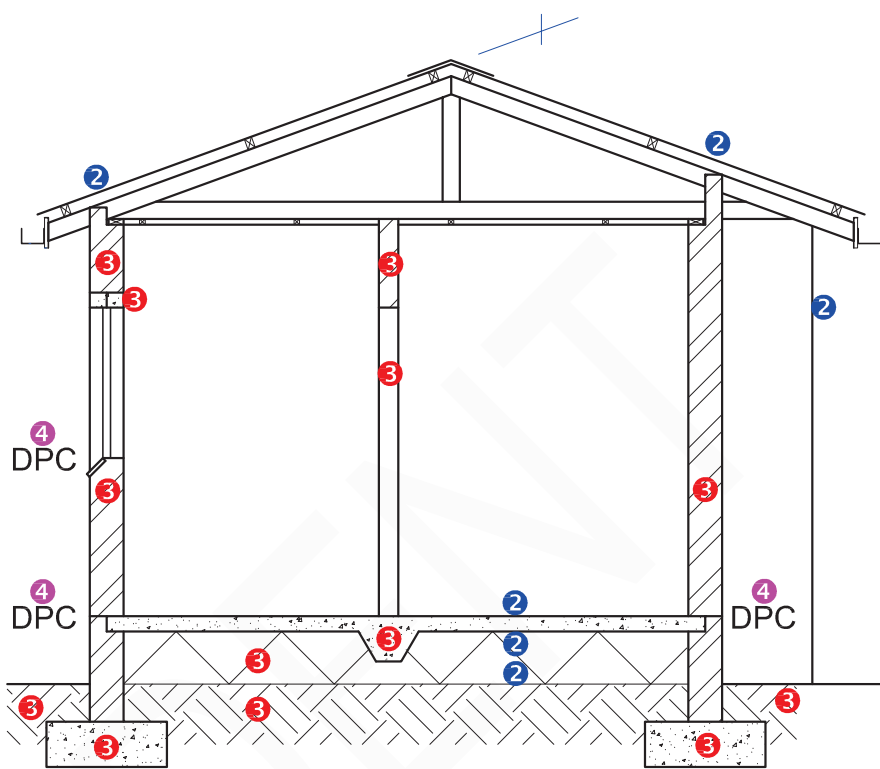

SECTION A-A

**ROOF MARK ALLOCATION (1)**

CORRECT ANGLE	1
ROOF SHEET	1
ROOF CAP	1/2
PURLINS	2
TRUSS (7 x 1/2)	3 1/2
WALL PLATE (2 x 1/2)	1
FASCIA BOARD (2 x 1/2)	1
GUTTER	2
BRANDERING	2
CEILING BOARD	1
TOTAL	15

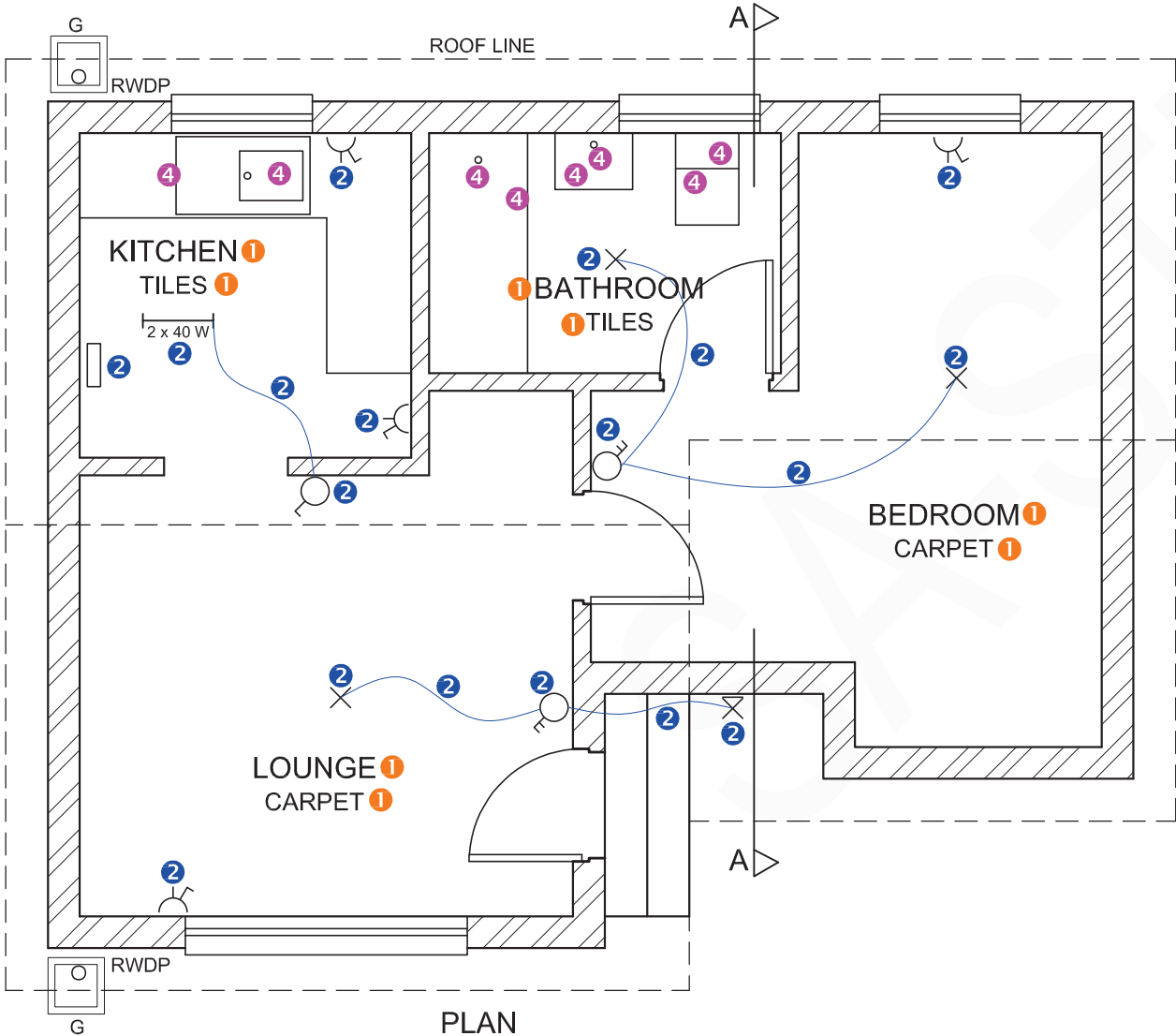
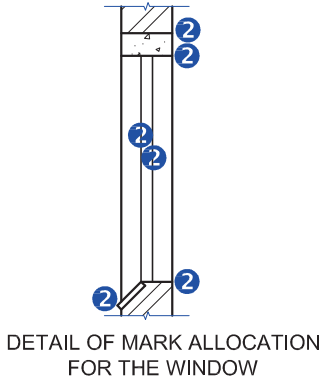

PLAN  
SCALE 1 : 50

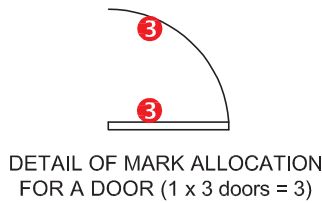
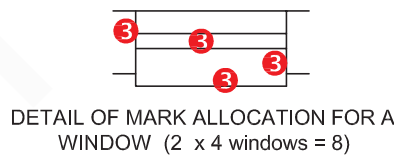

**HATCHING ALLOCATION (4)**

SANS COMPLIANT (TYPE)	2
HATCHING CORRECTLY APPLIED	2
TOTAL	4

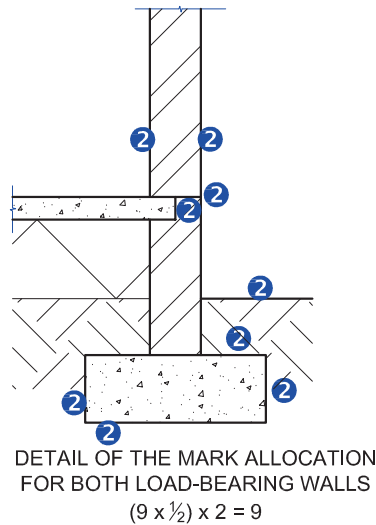
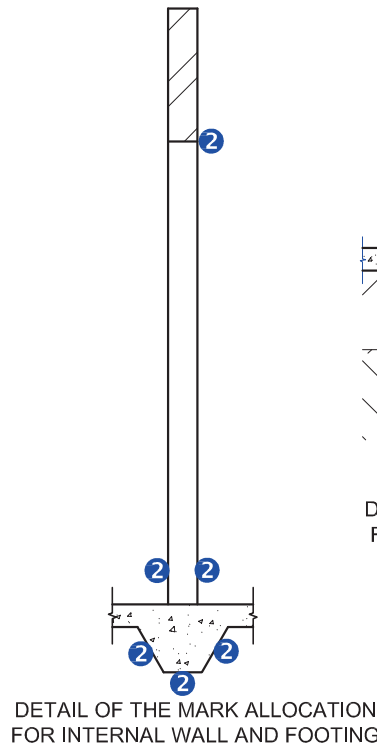

ASSESSMENT CRITERIA		
PLAN		
		POSSIBLE
1	LABELS	4
2	ELECTRICAL	9
3	DOORS + WINDOWS	11
4	FIXTURES	4
5	HATCHING	4
SUBTOTAL		32
NORTH ELEVATION		
1	WALLS + FFL	5
2	ROOF + FACIA GUTTER + RWDP	7
3	WINDOW	5 1/2
4	LABELS	1 1/2
SUBTOTAL		19
SECTIONAL ELEVATION A-A		
1	ROOF + FACIA GUTTER + RWDP	15
2	WALLS + FLOOR + FOUNDATION	18
3	HATCHING	6 1/2
4	LABELS	2 1/2
SUBTOTAL		42
TOTAL		93

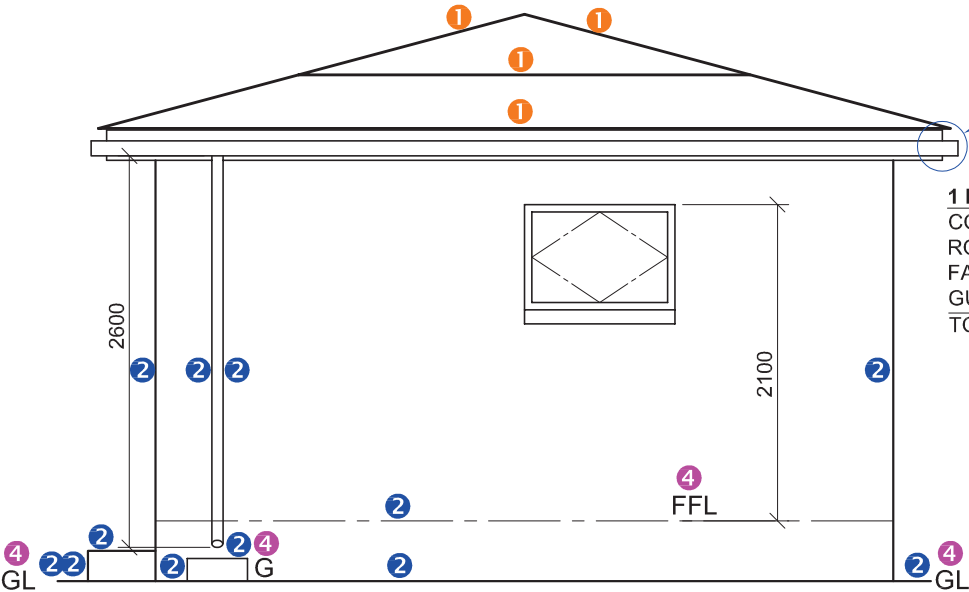

WEST ELEVATION

**1 ROOF MARK ALLOCATION**

CORRECT ANGLE	2
ROOF	2
FASCIA BOARD	2
GUTTER	2
TOTAL	8

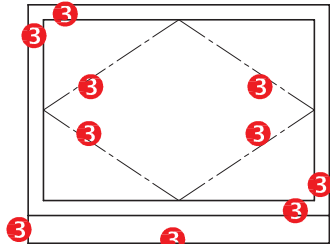
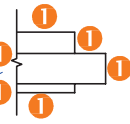

MARK ALLOCATION FOR THE WINDOW (5)

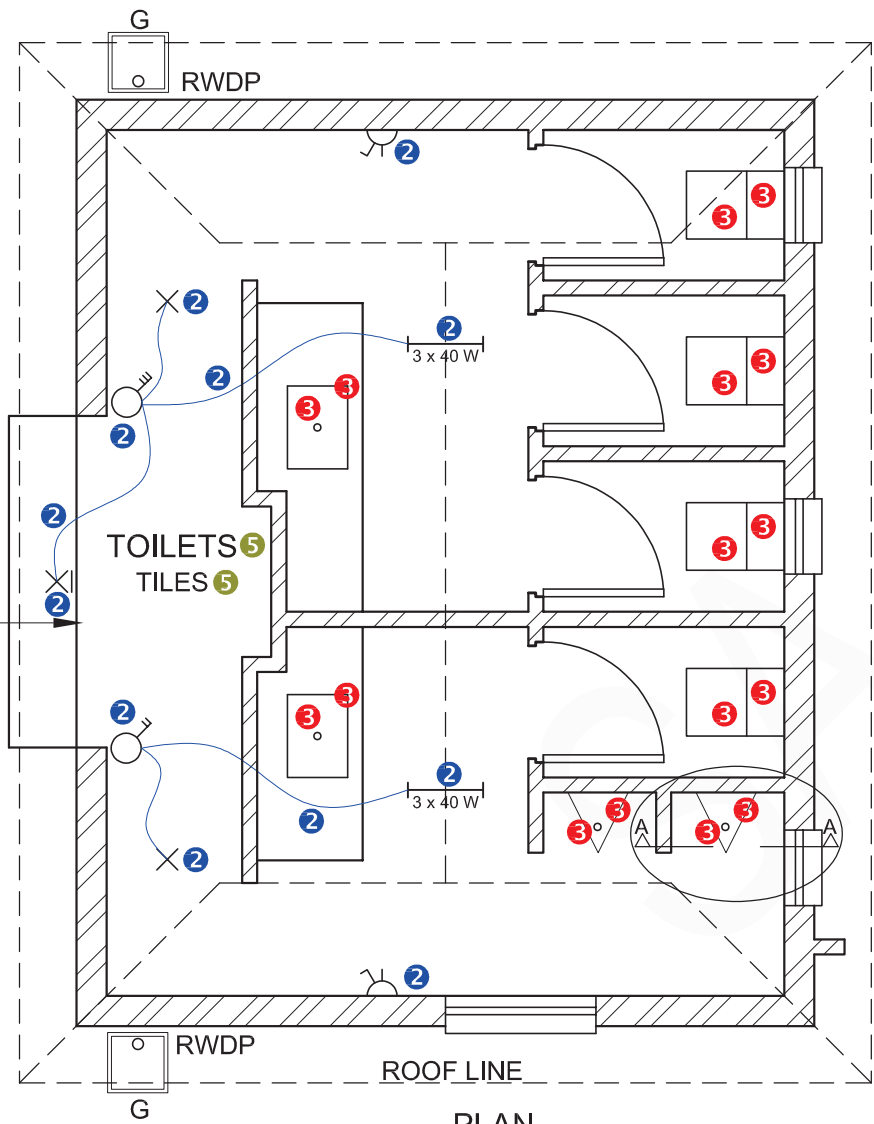

PLAN  
SCALE 1:50

MARK ALLOCATION FOR A WINDOW  
(2 x 4 windows = 8)



MARK ALLOCATION FOR A DOOR  
(1 x 4 doors = 4)

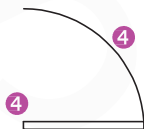

**4 HATCHING ALLOCATION**  
SANS COMPLIANT (TYPE) 2  
HATCHING CORRECTLY APPLIED 2  
TOTAL 4

**1 ROOF MARK ALLOCATION**

CORRECT ANGLE	2
ROOF SHEET	1
PURLINS	2
TRUSS	3
WALL PLATE	1
FASCIA BOARD	1
GUTTER	1
BRANDING	2
CEILING BOARD	1
TOTAL	14

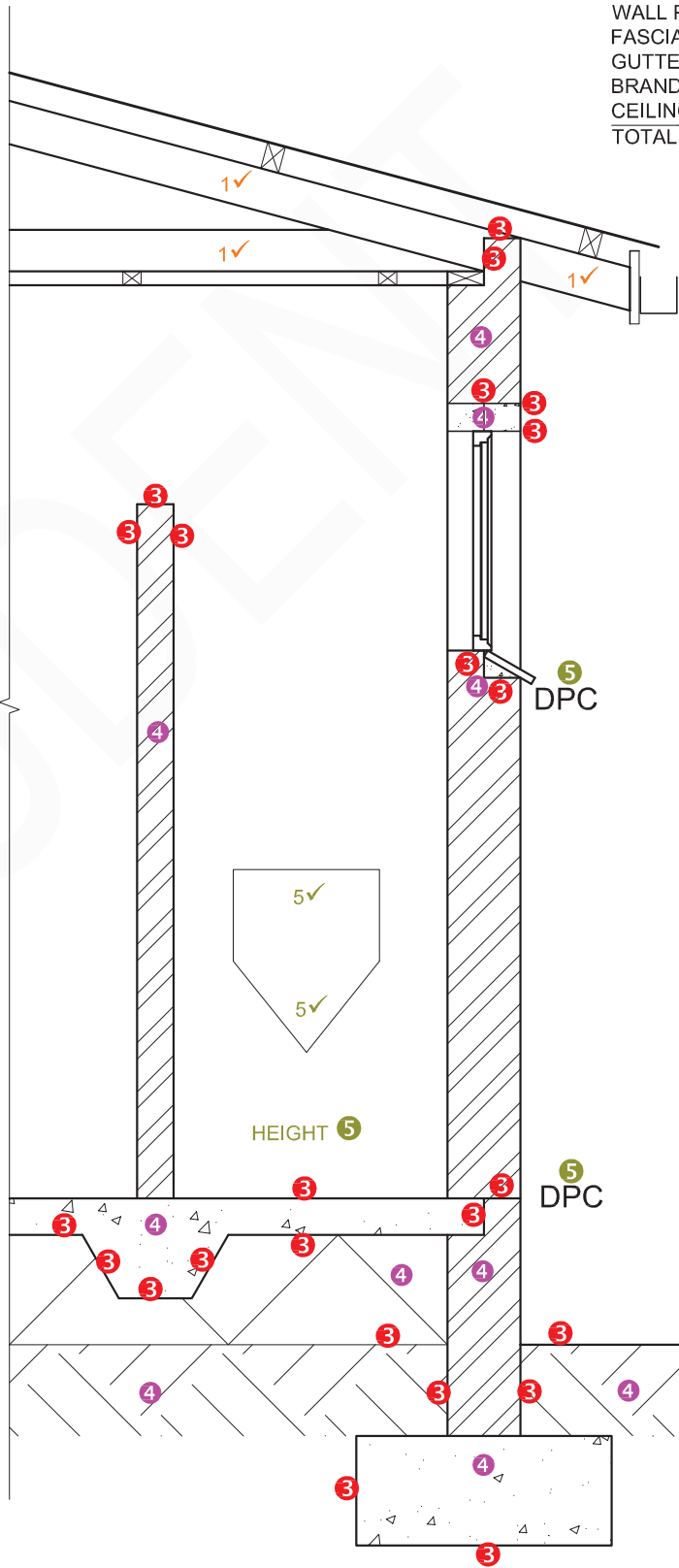

DETAILED SECTION  
SCALE 1 : 20

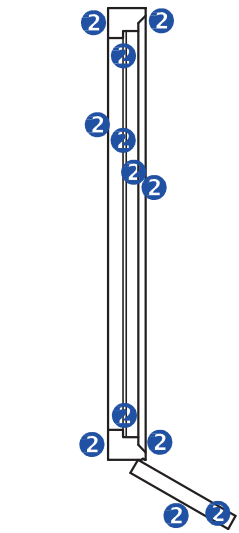

MARK ALLOCATION FOR THE WINDOW AND CILL

ASSESSMENT CRITERIA		
PLAN		
		POSSIBLE
1	DOORS + WINDOWS	12
2	ELECTRICAL	6
3	FIXTURES	8
4	HATCHING	4
5	LABELS	1
SUBTOTAL		31
WEST ELEVATION		
1	ROOF	8
2	WALLS + RWDP + FFL + G + STEP	6
3	WINDOW	5
4	LABELS	3
SUBTOTAL		22
DETAILED DRAWING		
1	ROOF	13
2	WINDOW + SILL	8½
3	FOUNDATIONS + WALLS + SLAB	10½
4	HATCHING	5
5	URINAL + LABELS	5
SUBTOTAL		42
TOTAL		92

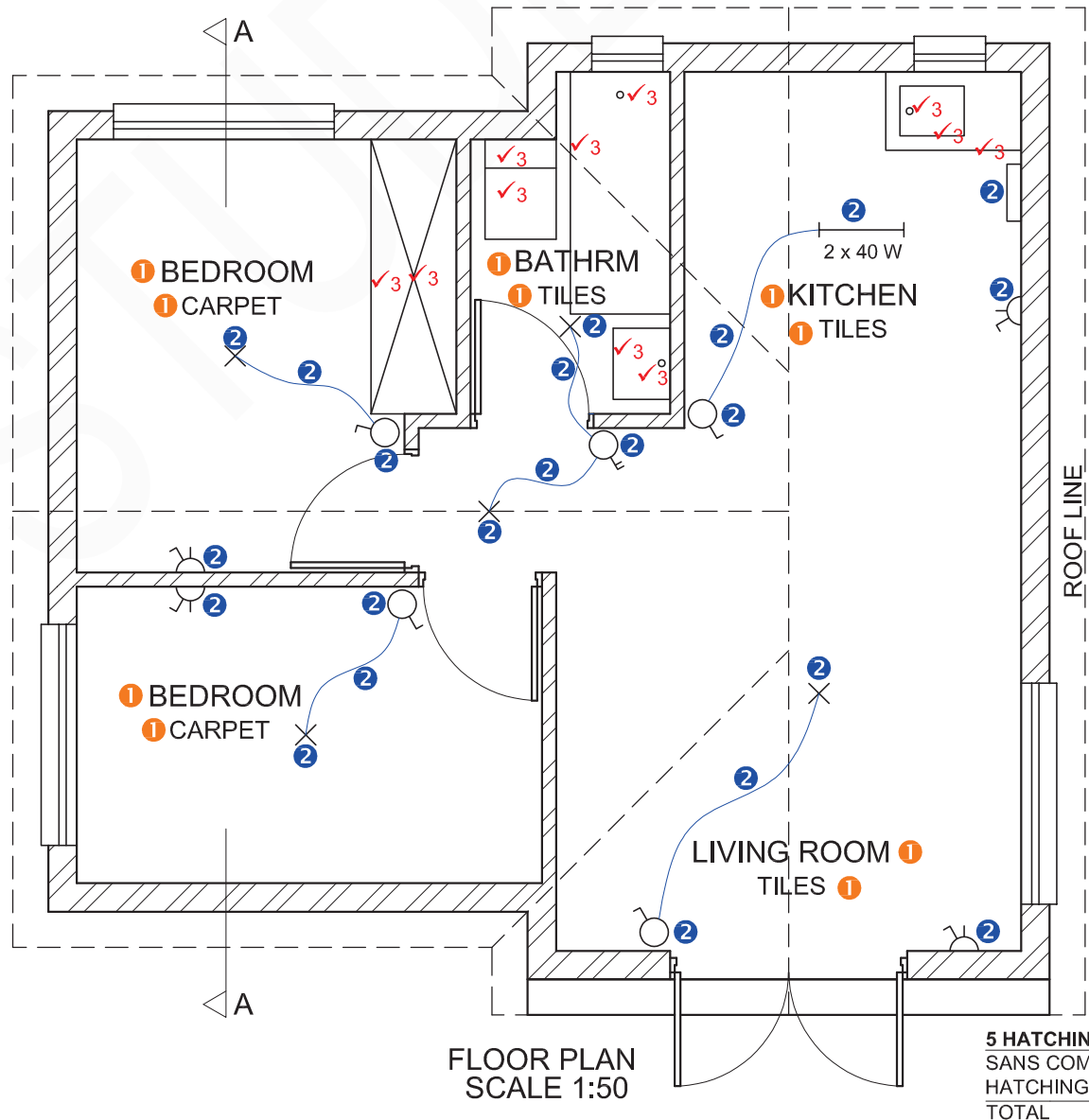
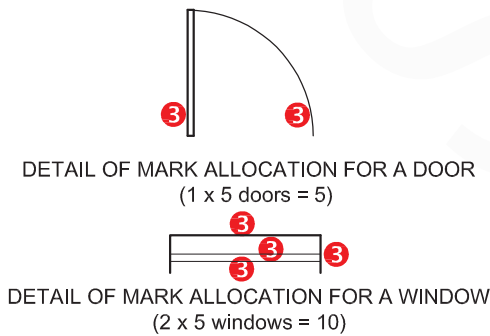
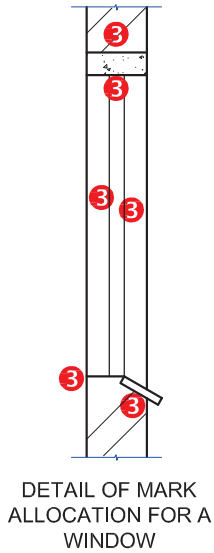
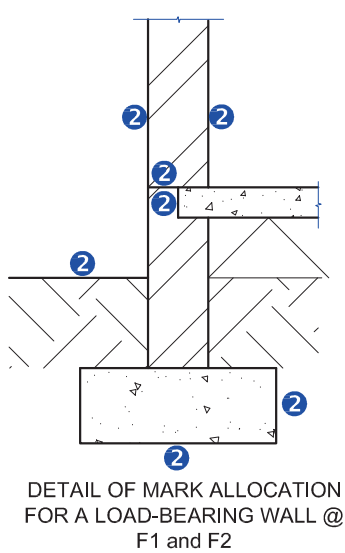
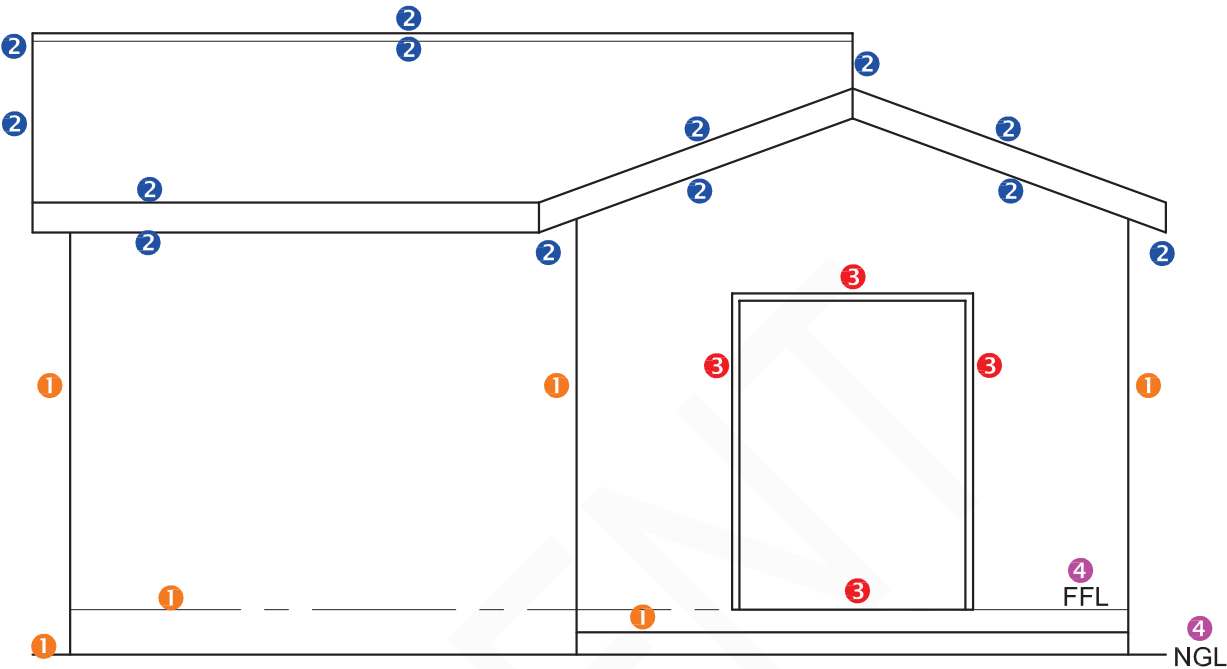
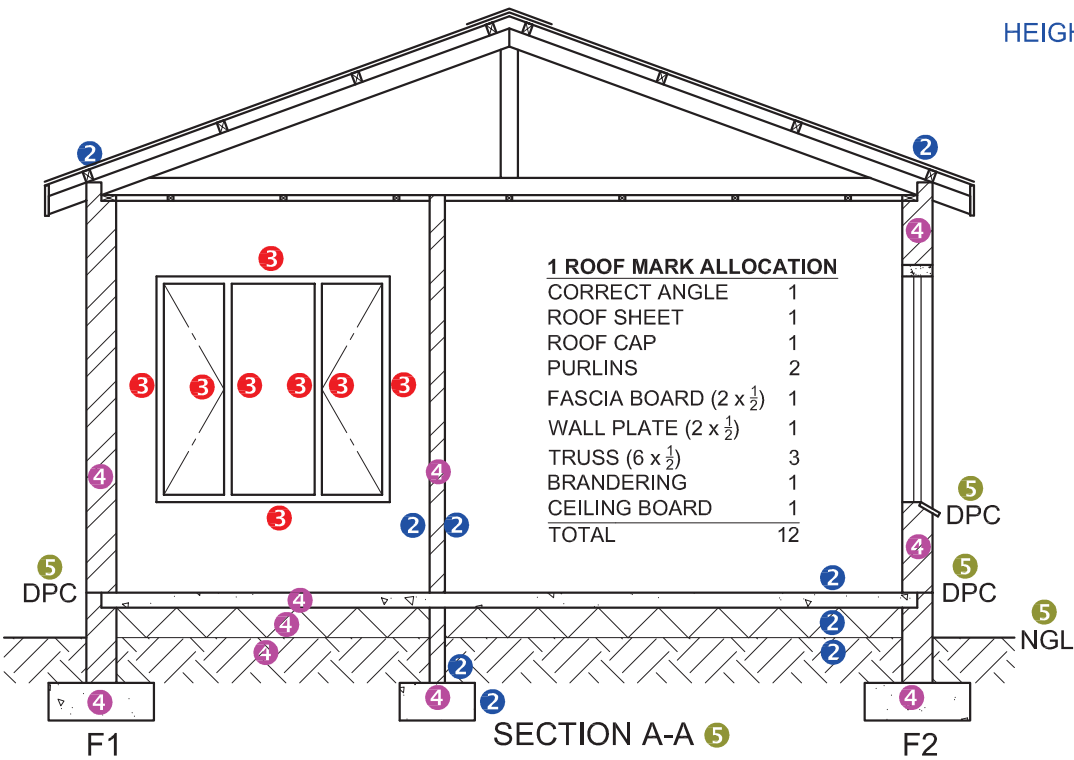

**5 HATCHING ALLOCATION**

SANS COMPLIANT (TYPE)	1
HATCHING CORRECTLY APPLIED	2
TOTAL	3

ASSESSMENT CRITERIA		
PLAN		
		POSSIBLE
1	LABELS	5
2	ELECTRICAL	11
3	FIXTURES	11
4	DOORS + WINDOWS	15
5	HATCHING	3
SUBTOTAL		45
NORTH ELEVATION		
1	WALLS + FFL + STEP	3
2	ROOF + FACIA GUTTER + RWDP	6
3	DOOR	2
4	LABELS	2
SUBTOTAL		13
SECTIONAL ELEVATION		
1	ROOF	12
2	WALLS + FLOOR + FOUNDATION	11 ½
3	WINDOWS	7
4	HATCHING	5
5	LABELS	2 ½
SUBTOTAL		38
TOTAL		96



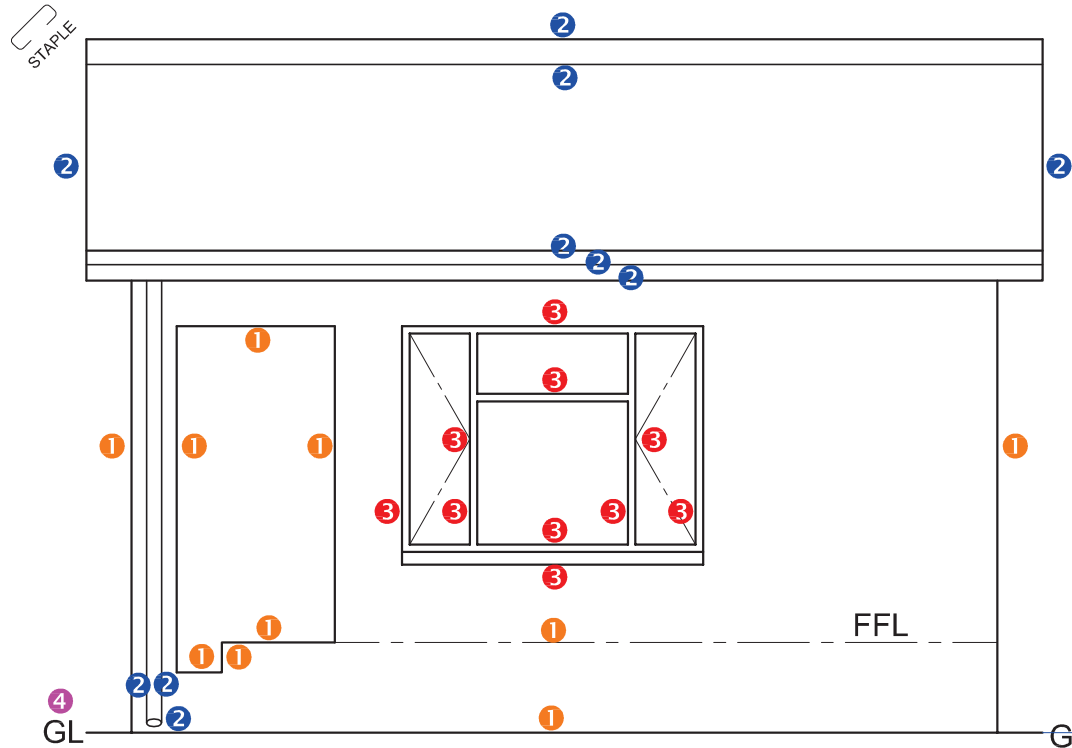

NORTH-EAST ELEVATION

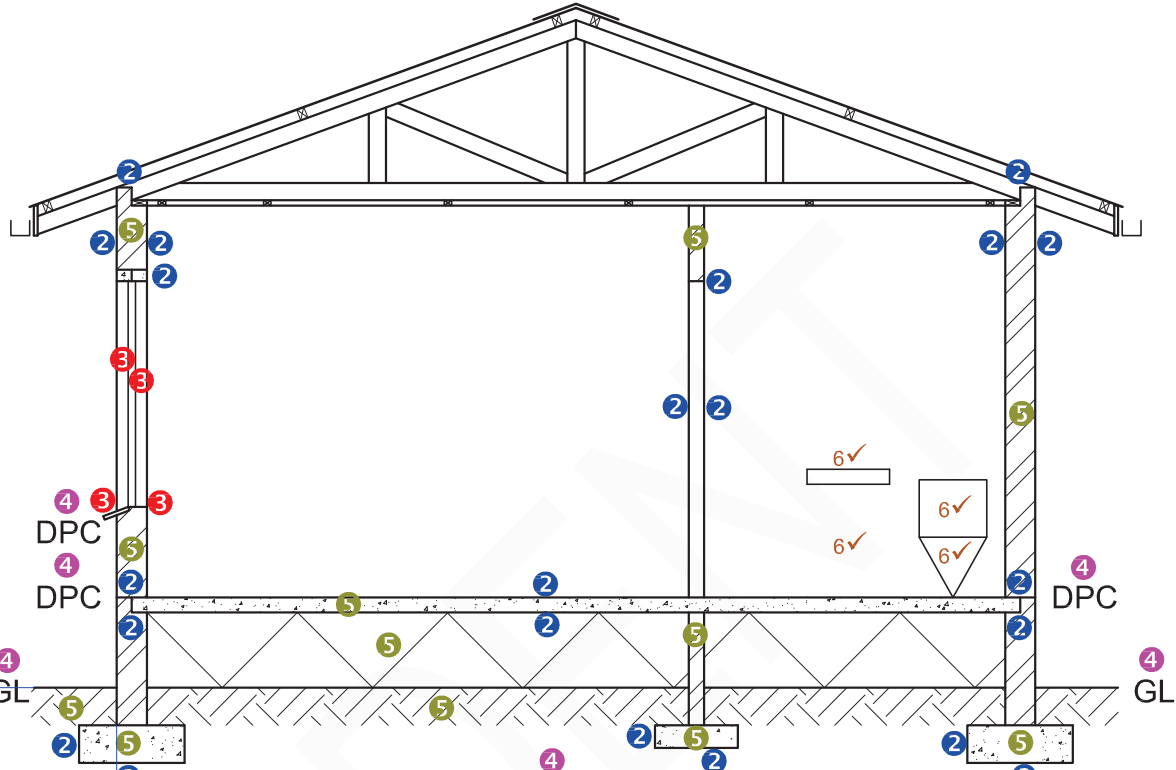

SECTIONAL ELEVATION A-A

**1 ROOF MARK ALLOCATION**

CORRECT ANGLE	1
ROOF SHEET	2
ROOF CAP	1
PURLINS	2
FASCIA BOARD (2 x ½)	1
GUTTER (2 x ½)	1
WALL PLATE (2 x ½)	1
TRUSS (10 x ½)	5
BRANDERING	1
CEILING BOARD	1
TOTAL	16

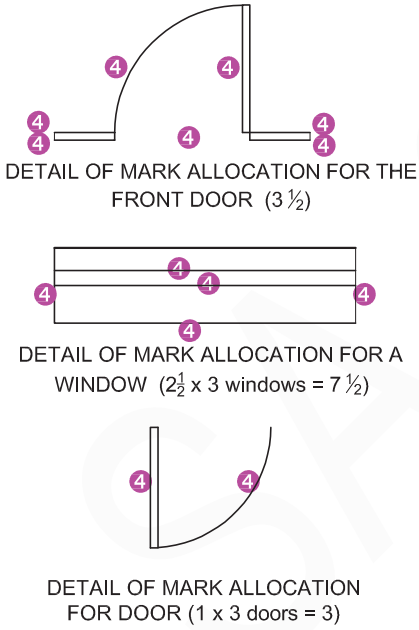

DETAIL OF MARK ALLOCATION FOR A WINDOW (2½ x 3 windows = 7 ½)



**HATCHING ALLOCATION**

SANS COMPLIANT (TYPE)	1
HATCHING CORRECTLY APPLIED	2
TOTAL	3

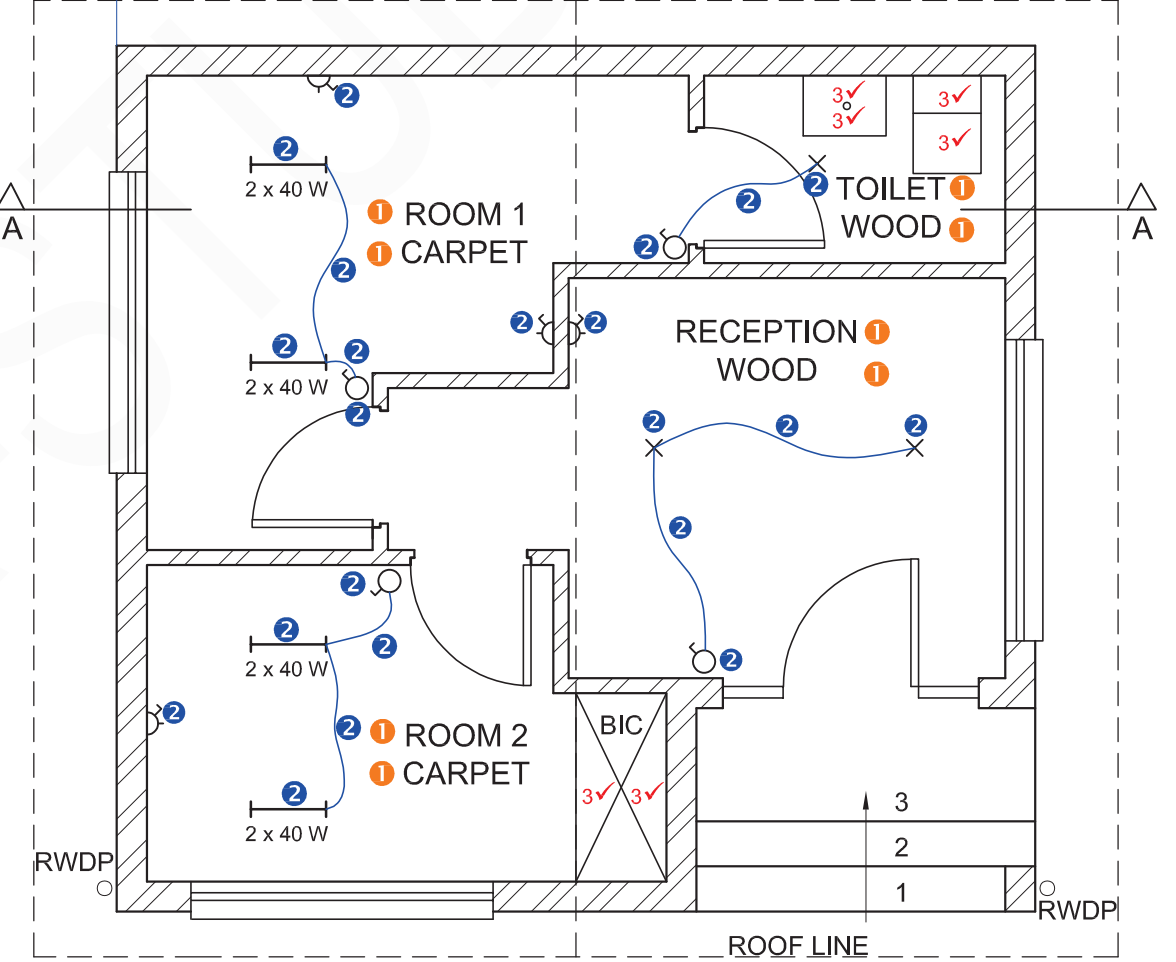

PLAN  
SCALE 1 : 50

ASSESSMENT CRITERIA				
FLOOR PLAN				
		POSSIBLE	OBTAINED	SIGN
1	LABELS	4		
2	ELECTRICAL	11		
3	FITTINGS	6		
4	DOORS + WINDOWS	14		
5	HATCHING	3		
SUBTOTAL		38		
SECTIONAL ELEVATION				
1	ROOF	16		
2	WALLS + FLOOR + FOUNDATIONS	11		
3	WINDOW	2		
4	LABELS	3		
5	HATCHING	6		
6	FIXTURES	4		
SUBTOTAL		42		
NORTH-EAST ELEVATION				
1	WALLS + FFL	5		
2	ROOF + GUTTER + RWDP	5		
3	WINDOW	5		
4	LABELS	1		
SUBTOTAL		16		
TOTAL		96		
EXAMINATION NUMBER				
EXAMINATION NUMBER				

MARK ALLOCATION

ROOF CAP	1
ROOF SHEET	2
PURLINS	2
GUTTERS	2
RWDP	2
WALL PLATE (2 x 1/2)	1
TRUSS (4 x 1)+(2 x 1/2)	5
TOTAL	15

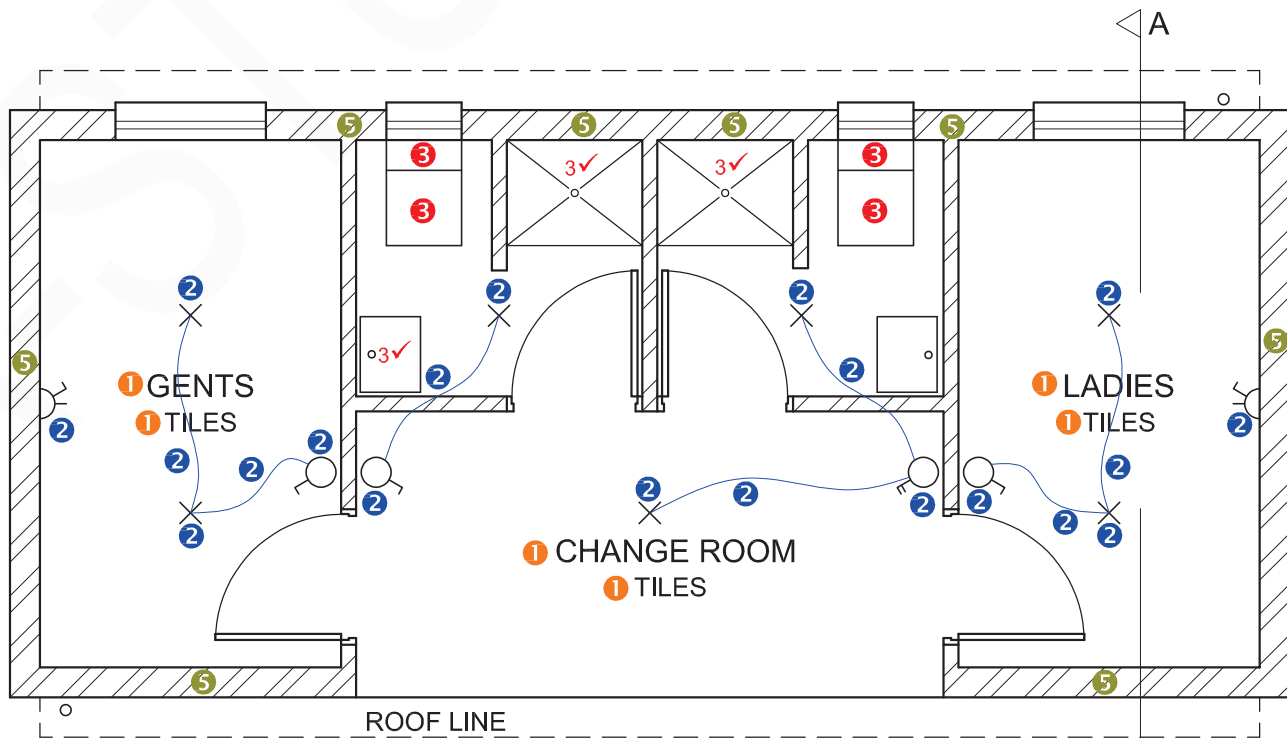
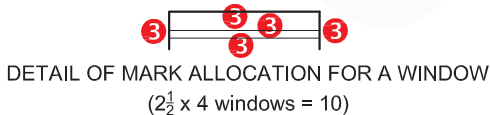
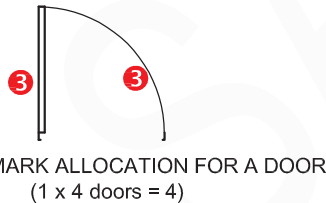
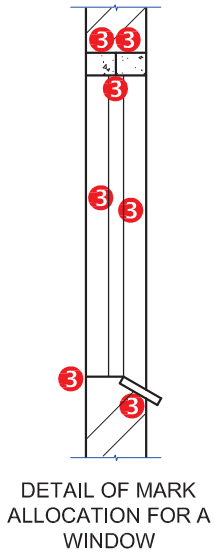
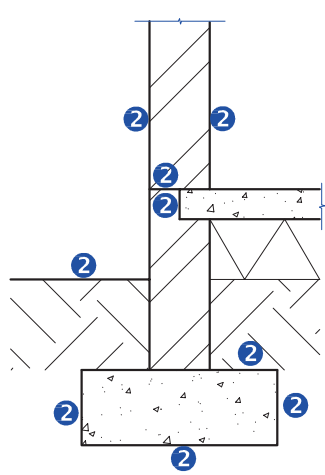
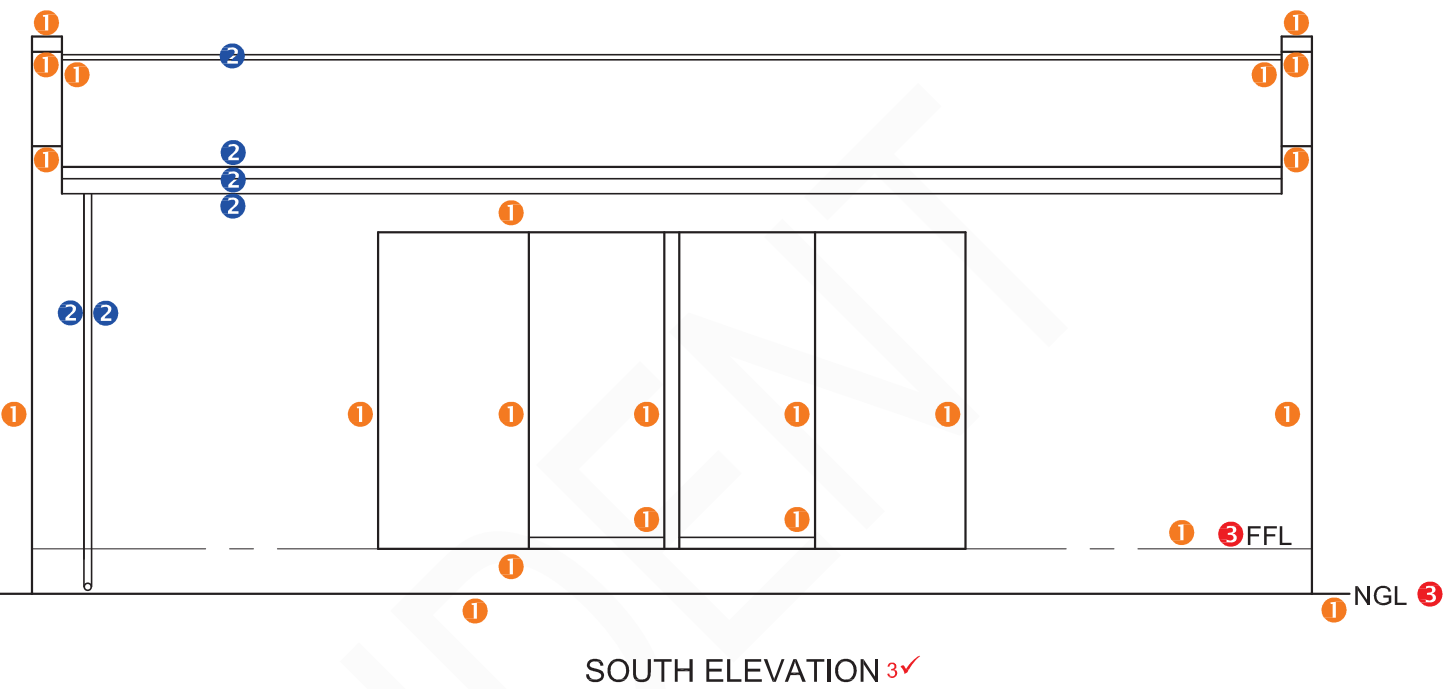
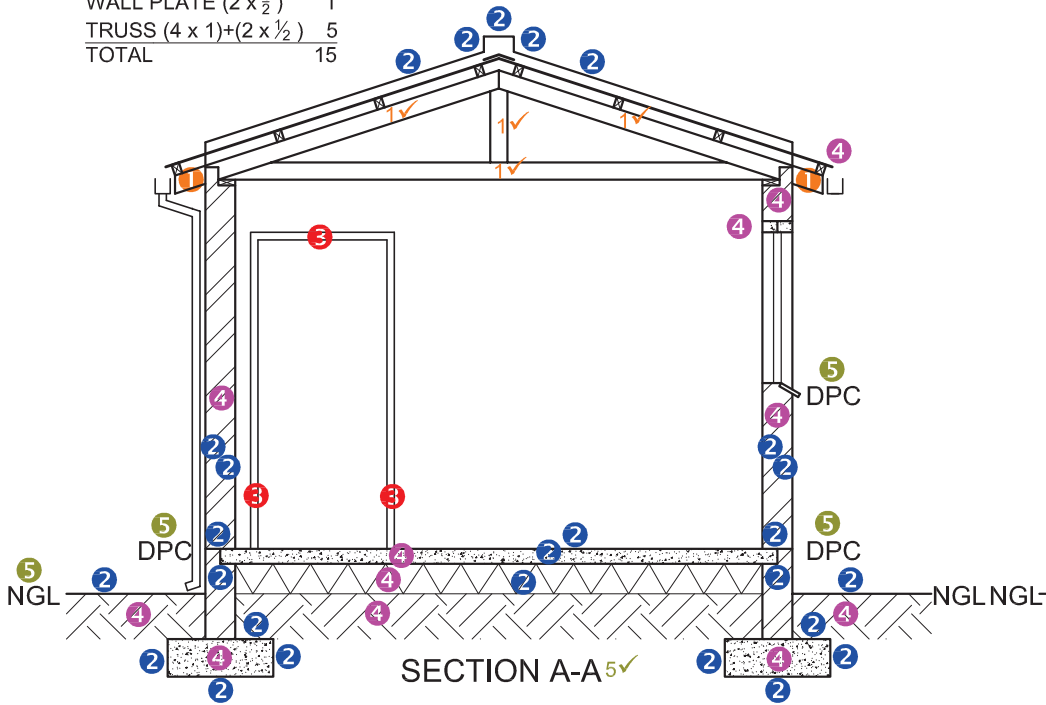

ASSESSMENT CRITERIA		
PLAN		
		POSSIBLE
1	LABELS	3
2	ELECTRICAL	10
3	FIXTURES	6
4	DOORS + WINDOWS	14
5	HATCHING	4
SUBTOTAL		37
SOUTH ELEVATION		
1	WALLS + FFL	11
2	ROOF + FACIA GUTTER + RWDP	3
3	LABELS	2
SUBTOTAL		16
SECTIONAL ELEVATION		
1	ROOF	15
2	WALLS + FLOOR + FOUNDATION	13
3	WINDOW + DOOR+ FIXTUR's	5
4	HATCHING	6
5	LABELS	3
SUBTOTAL		42
TOTAL		95

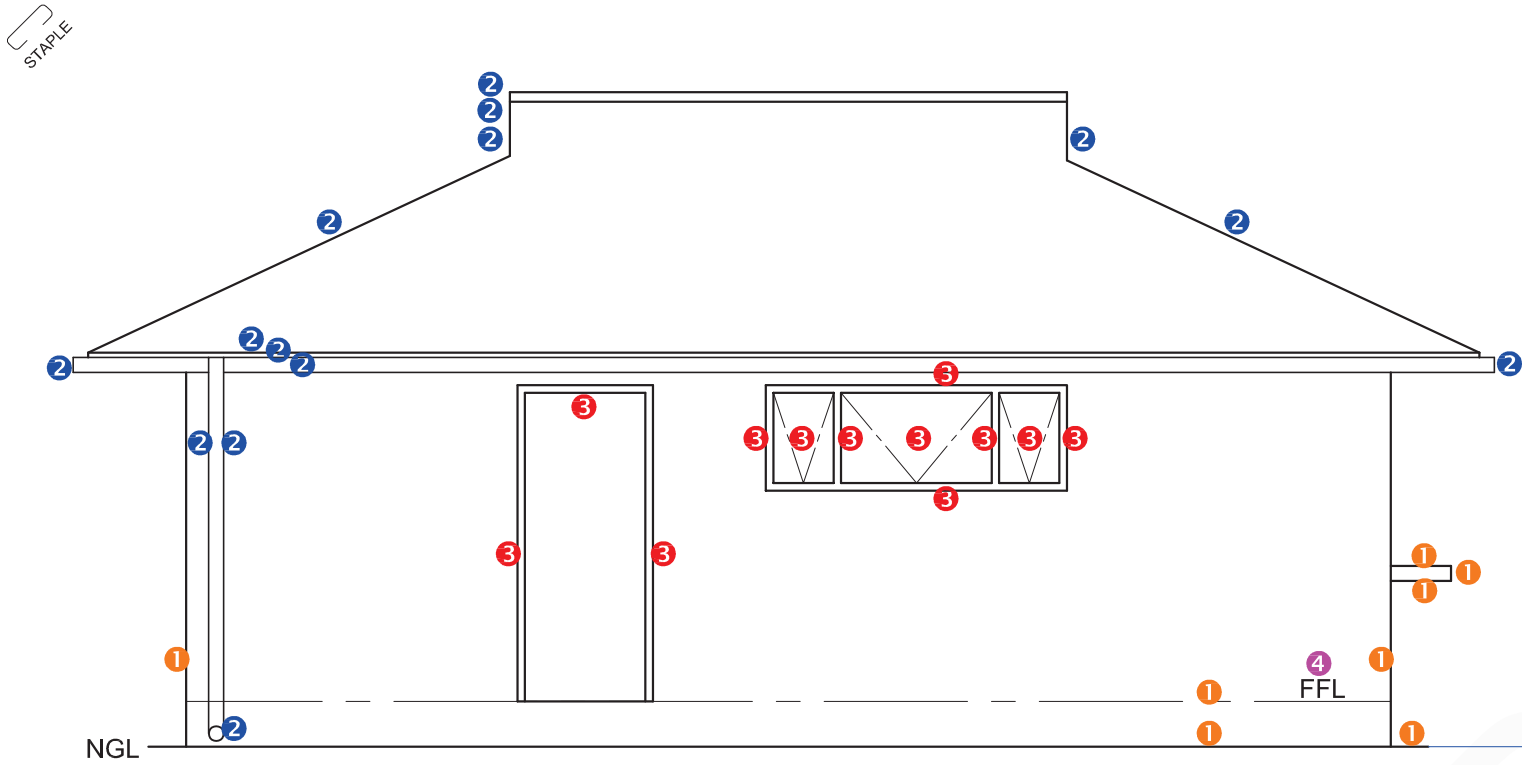

4 WEST ELEVATION

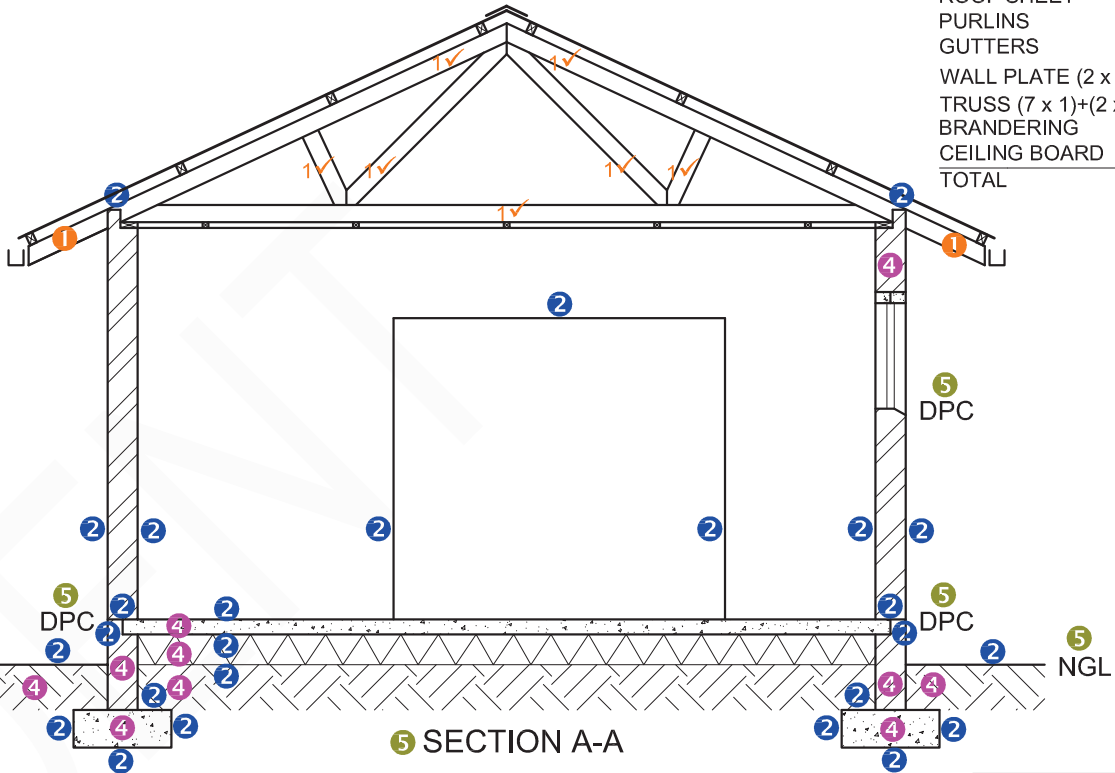

5 SECTION A-A

MARK ALLOCATION	
ROOF CAP	1
ROOF SHEET	2
PURLINS	2
GUTTERS	2
WALL PLATE (2 x 1/2)	1
TRUSS (7 x 1)+(2 x 1/2)	8
BRANDERING	1
CEILING BOARD	1
TOTAL	18

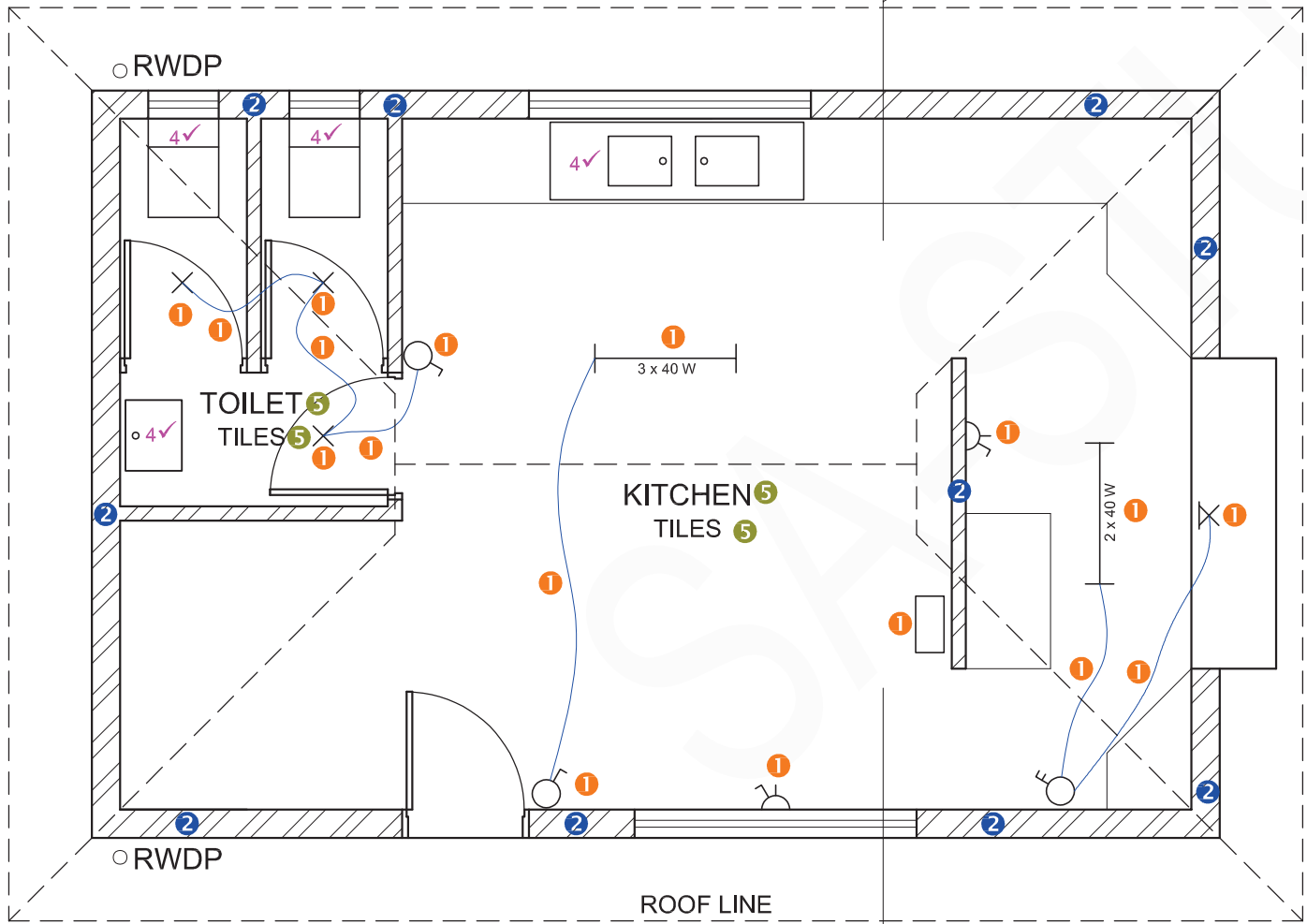

FLOOR PLAN  
SCALE 1:50

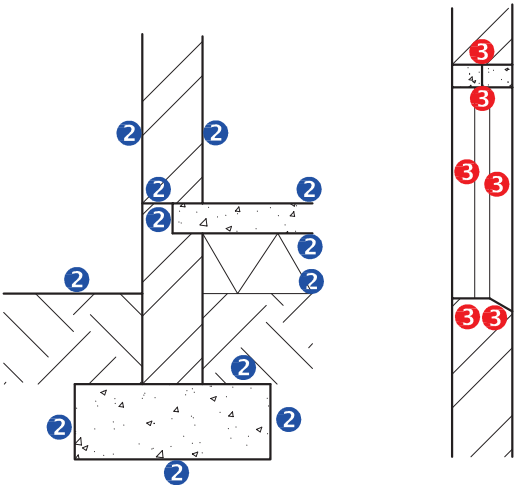
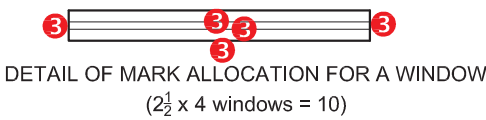
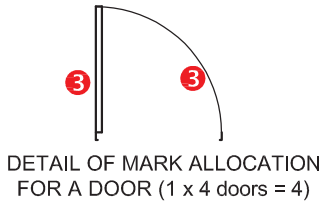

DETAIL OF MARK ALLOCATION  
FOR A LOAD-BEARING WALL

DETAIL OF MARK  
ALLOCATION FOR A  
WINDOW

ASSESSMENT CRITERIA		
PLAN		
		POSSIBLE
1	ELECTRICAL	9
2	HATCHING	5
3	WINDOWS + DOORS	14
4	FITTINGS	4
5	LABELS	2
SUBTOTAL		34
WEST ELEVATION		
1	WALLS + FFL + SERV' HATCH	3 1/2
2	ROOF + GUTTER + RWDP	7
3	WINDOW + DOOR	6
4	LABELS	1 1/2
SUBTOTAL		18
SECTIONAL ELEVATION		
1	ROOF + CEILING	18
2	WALLS + FLOOR + FOUNDATION	13
3	WINDOW	3
4	HATCHING	5
5	LABELS	3
SUBTOTAL		42
TOTAL		94

STAPLE

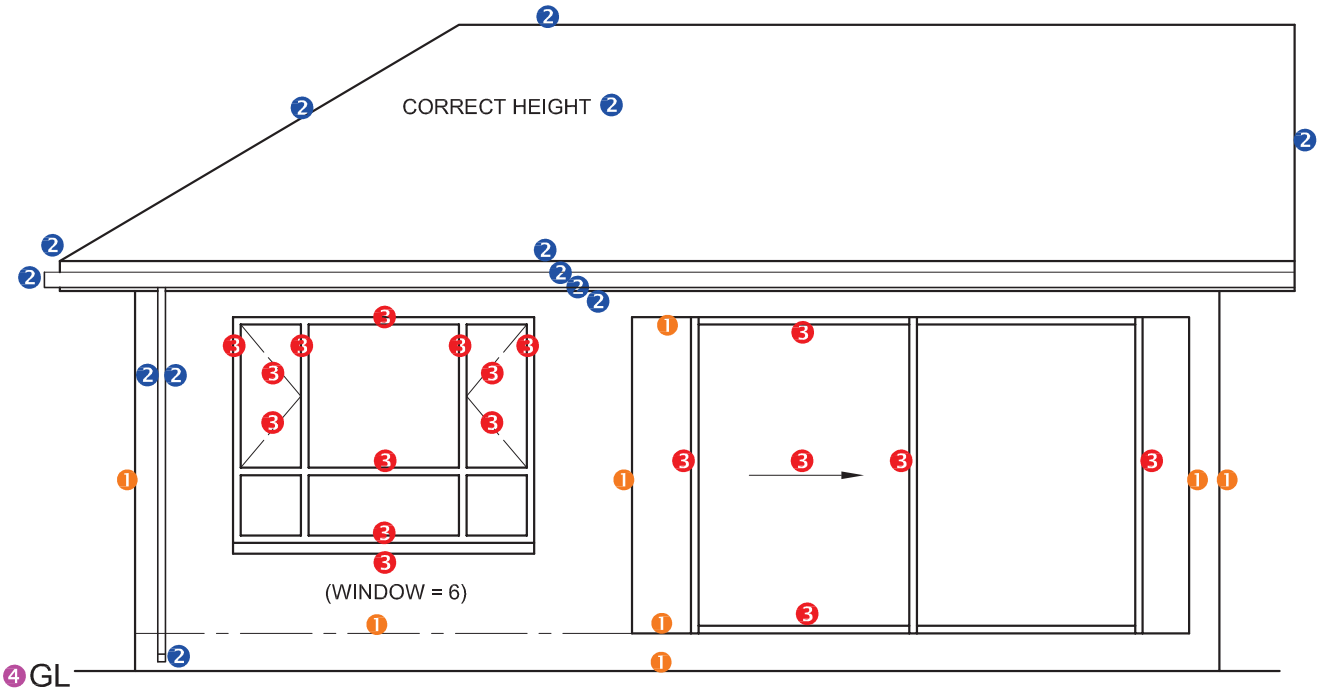

NORTH-EAST ELEVATION 4✓

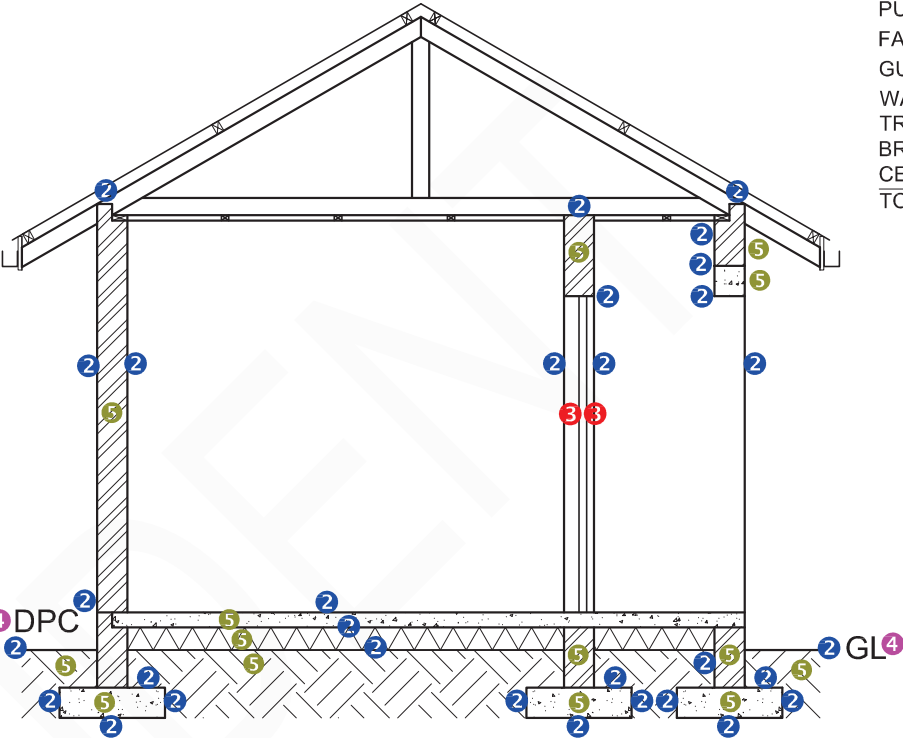

SECTIONAL ELEVATION ON A-A 4

**MARK ALLOCATION**

CORRECT ANGLE	1
ROOF SHEET	1
PURLINS	2
FASCIA BOARD (2 x 1/2)	1
GUTTER (2 x 1/2)	1
WALL PLATE (2 x 1/2)	1
TRUSS	4
BRANDERING	1
CEILING	1
TOTAL	13

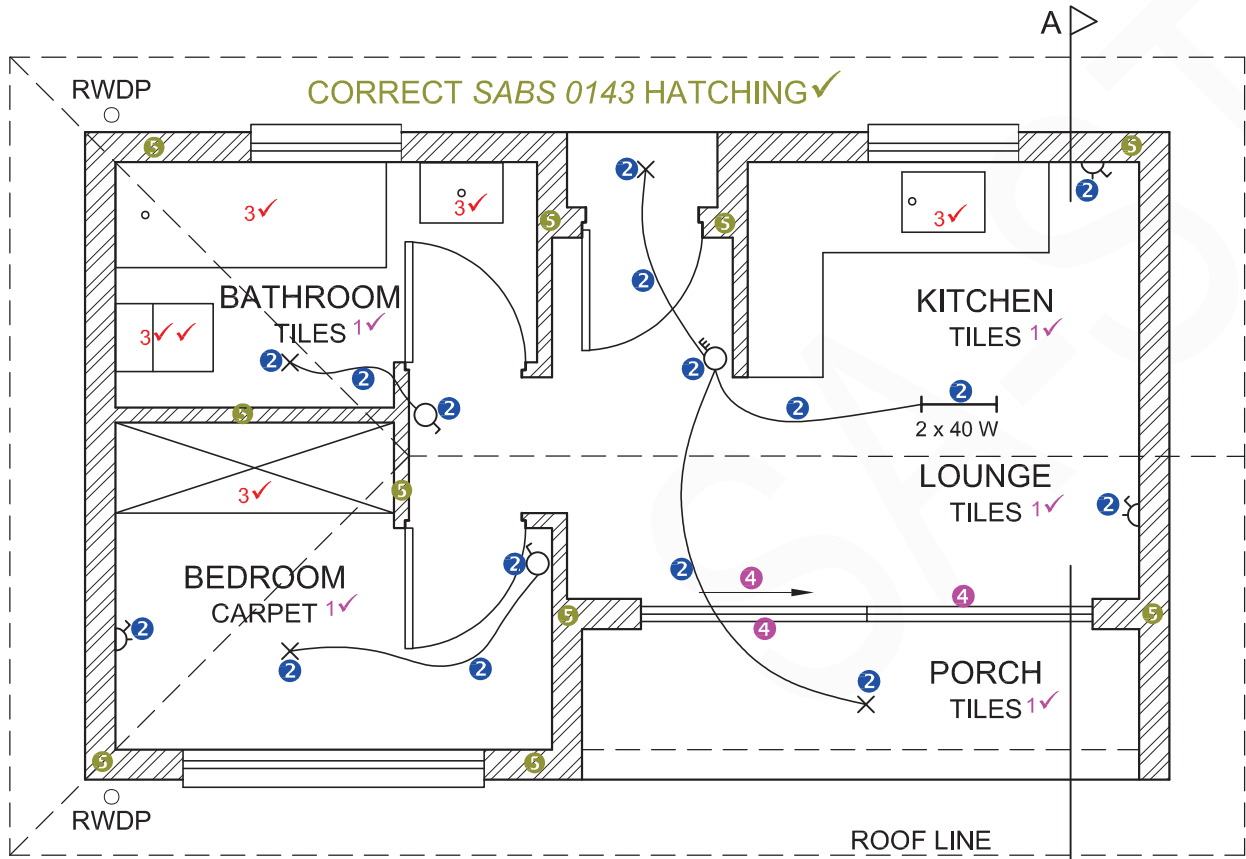

PLAN  
SCALE 1 : 50

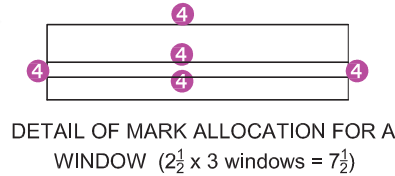

DETAIL OF MARK ALLOCATION FOR A  
WINDOW (2 1/2 x 3 windows = 7 1/2)

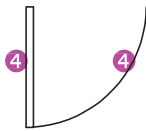

DETAIL OF MARK ALLOCATION  
FOR DOOR (1 x 3 doors = 3)

ASSESSMENT CRITERIA					
FLOOR PLAN					
		POSSIBLE	OBTAINED	SIGN	MODERATE
1	LABELS	5			
2	ELECTRICAL	8			
3	FITTINGS	6			
4	DOORS + WINDOWS	12			
5	HATCHING	6			
SUBTOTAL		37			
NORTH EAST ELEVATION					
1	WALLS + FFL	4			
2	ROOF + GUTTER + RWDP	6½			
3	WINDOWS + DOOR	9			
4	LABELS	1½			
SUBTOTAL		21			
SECTIONAL ELEVATION					
1	ROOF	13			
2	WALLS + FLOOR + FOUNDATIONS	15½			
3	SLIDING DOOR	1			
4	LABELS	1½			
5	HATCHING	7			
SUBTOTAL		38			
TOTAL		96			
EXAMINATION NUMBER					
EXAMINATION NUMBER					6





**MARK ALLOCATION**

ROOF SHEET	1
PURLINS	1
FASCIA BOARD (2 x 1/2)	1
GUTTER	1
WALL PLATE (2 x 1/2)	1
TRUSS (6 x 1)	6
TOTAL	11

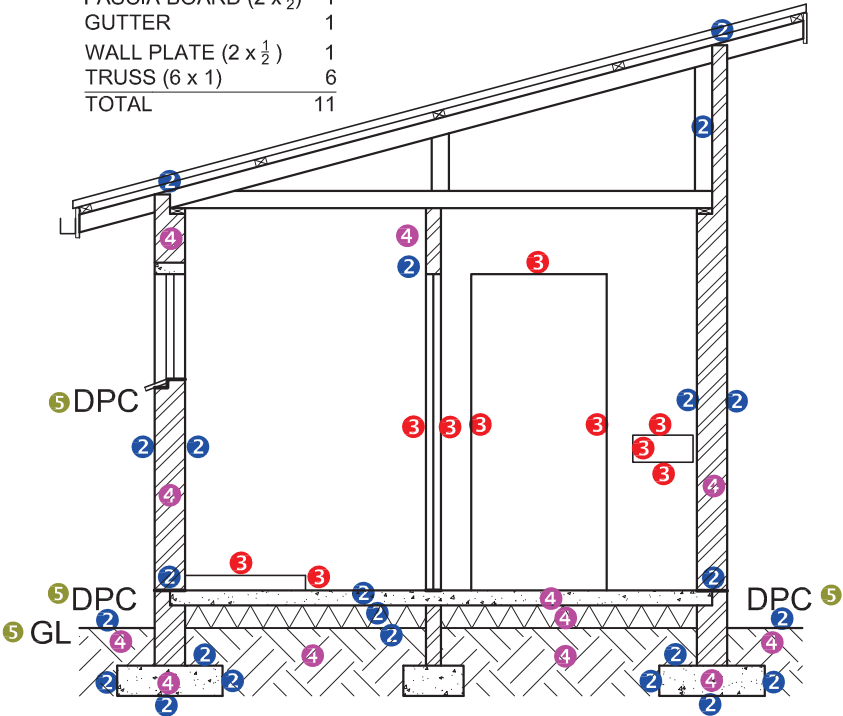

5 SECTION A-A

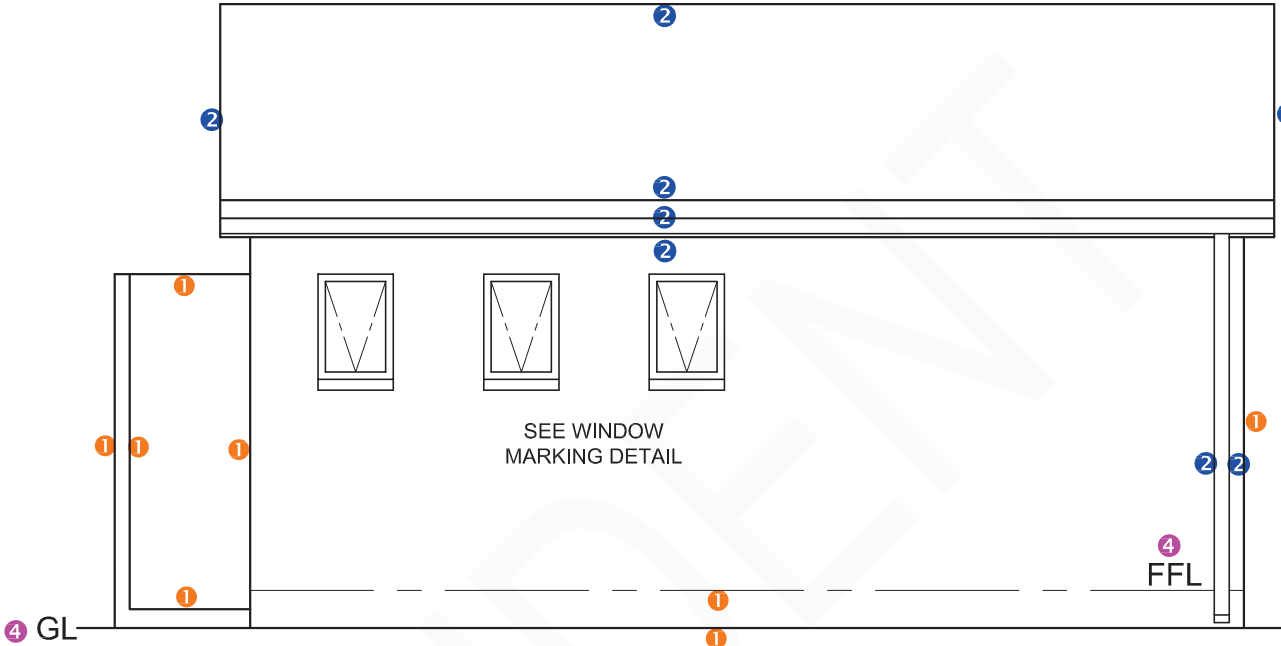

4 NORTH ELEVATION

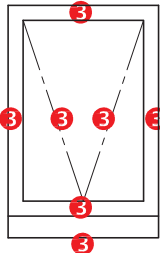

DETAIL OF MARK ALLOCATION FOR WINDOW  
(3 1/2 per window x 3 windows = 10 1/2)

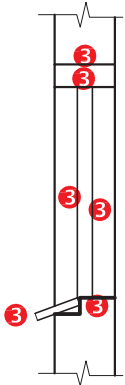

DETAIL OF MARK ALLOCATION FOR WINDOW (= 3)

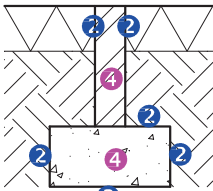

DETAIL OF MARK ALLOCATION FOR NON LOAD-BEARING WALL



DETAIL OF MARK ALLOCATION FOR A WINDOW  
(2 1/2 x 4 windows = 10)

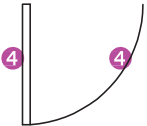

DETAIL OF MARK ALLOCATION FOR A DOOR (1 x 4 doors = 4)

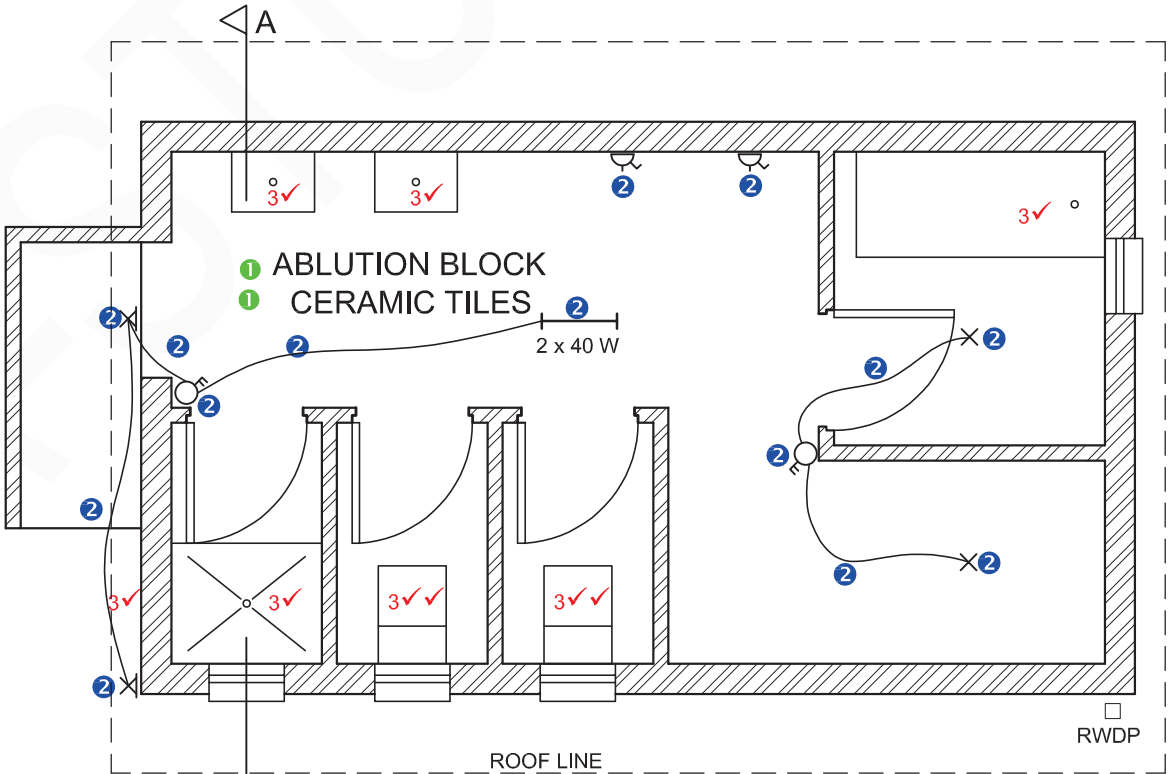

1 PLAN  
1 SCALE 1:50

**ASSESSMENT CRITERIA**

**PLAN**

		POSSIBLE	OBTAINED	SIGN	MODERATE
1	LABELS	2			
2	ELECTRICAL	7			
3	FIXTURES	8			
4	DOORS + WINDOWS	14			
SUBTOTAL		31			

**NORTH ELEVATION**

1	WALLS	4			
2	ROOF + GUTTER + RWDP	5			
3	WINDOWS	10 1/2			
4	LABELS	1 1/2			
SUBTOTAL		21			

**SECTIONAL ELEVATION**

1	ROOF	11			
2	WALLS + FLOOR + FOUNDATION	14 1/2			
3	WINDOW + DOOR + FITTING	8			
4	HATCHING	7			
5	LABELS	2 1/2			
SUBTOTAL		43			
TOTAL		95			

EXAMINATION NUMBER

EXAMINATION NUMBER

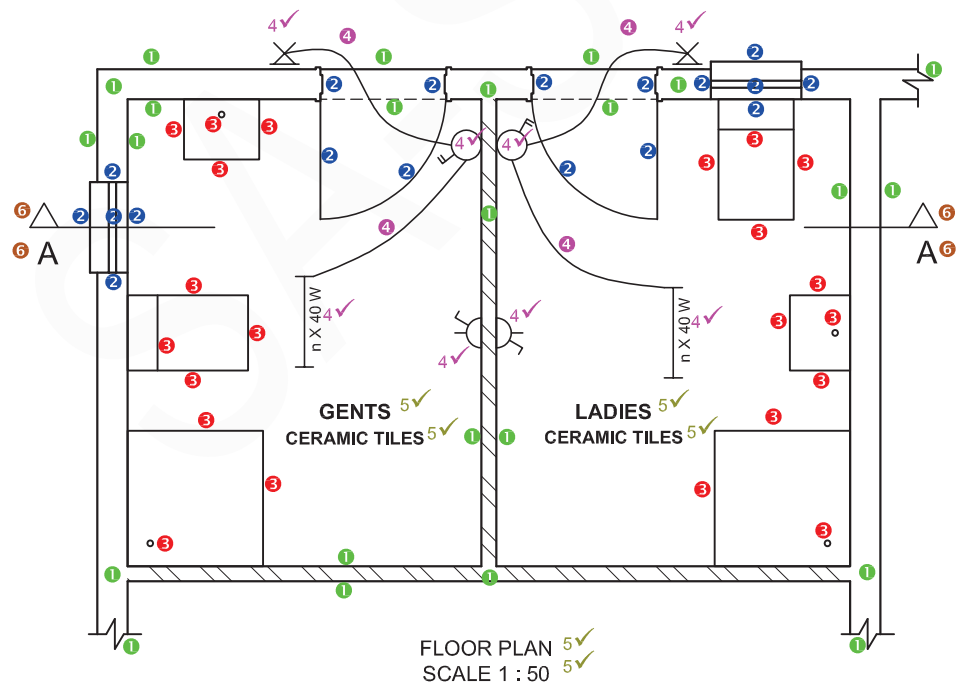
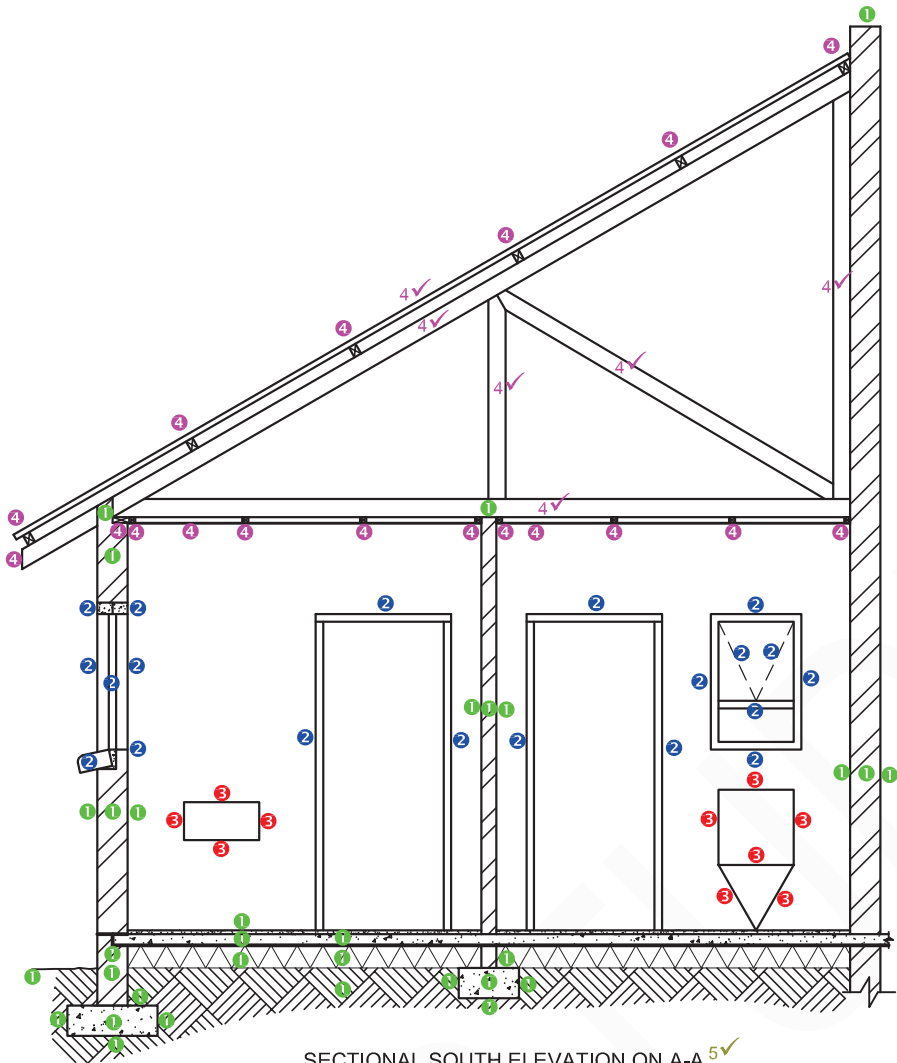

ASSESSMENT CRITERIA				
SECTIONAL SOUTH ELEVATION				
	POSSIBLE	OBTAINED	SIGN	MODERATE
1. WALLS + HATCHING	16			
2. WINDOWS + DOORS	10			
3. FIXTURES	5			
4. ROOF + CEILING	15			
5. LABELS	1			
SUBTOTAL	47			
FLOOR PLAN				
1. WALLS + HATCHING	12			
2. WINDOWS + DOORS	9			
3. FEATURES	11			
4. ELECTRIC	10			
5. LABELS	6			
6. CUTTING PLANE A-A	2			
SUBTOTAL	50			
TOTAL	97			

EXAMINATION NUMBER

EXAMINATION NUMBER

6

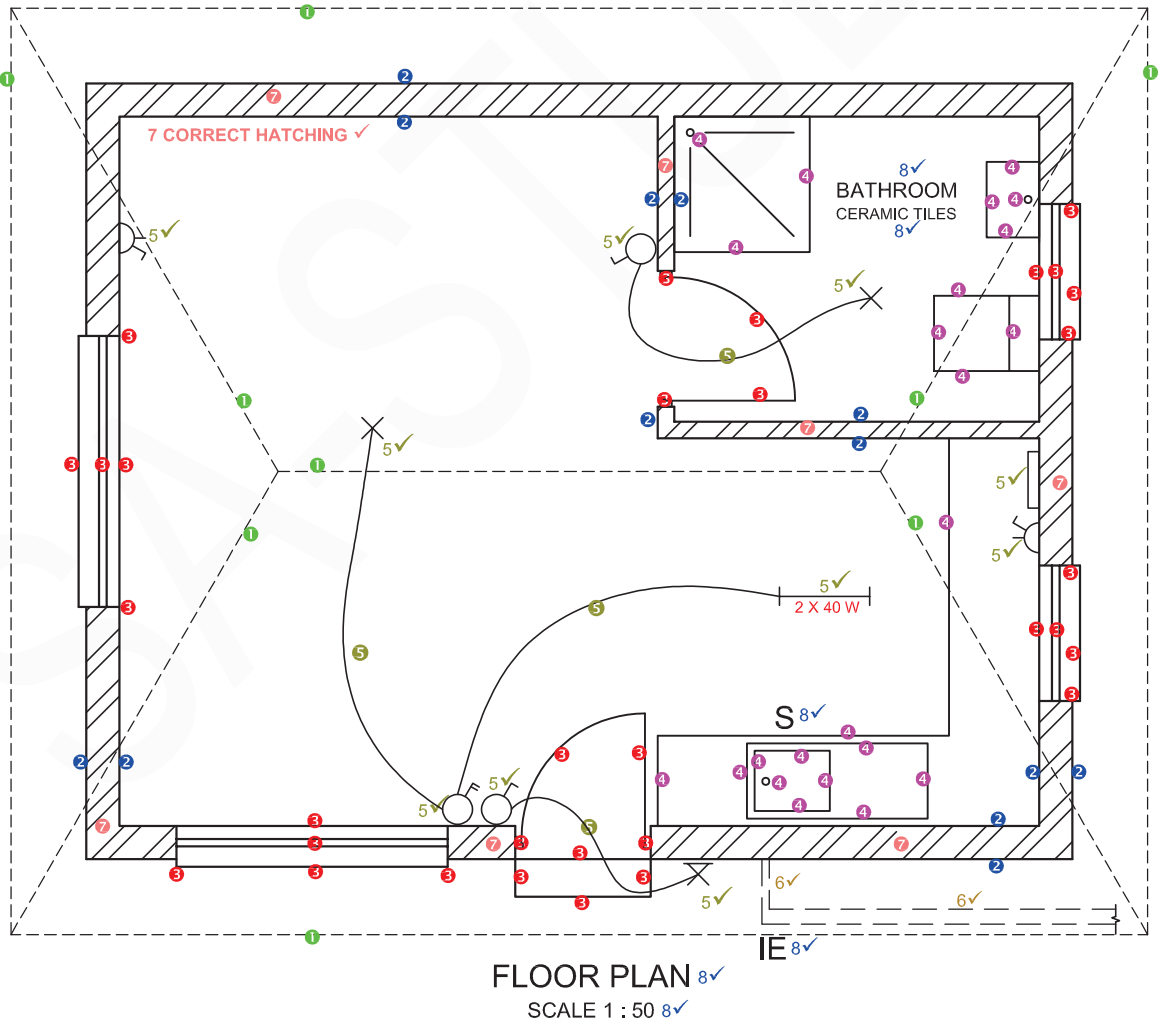
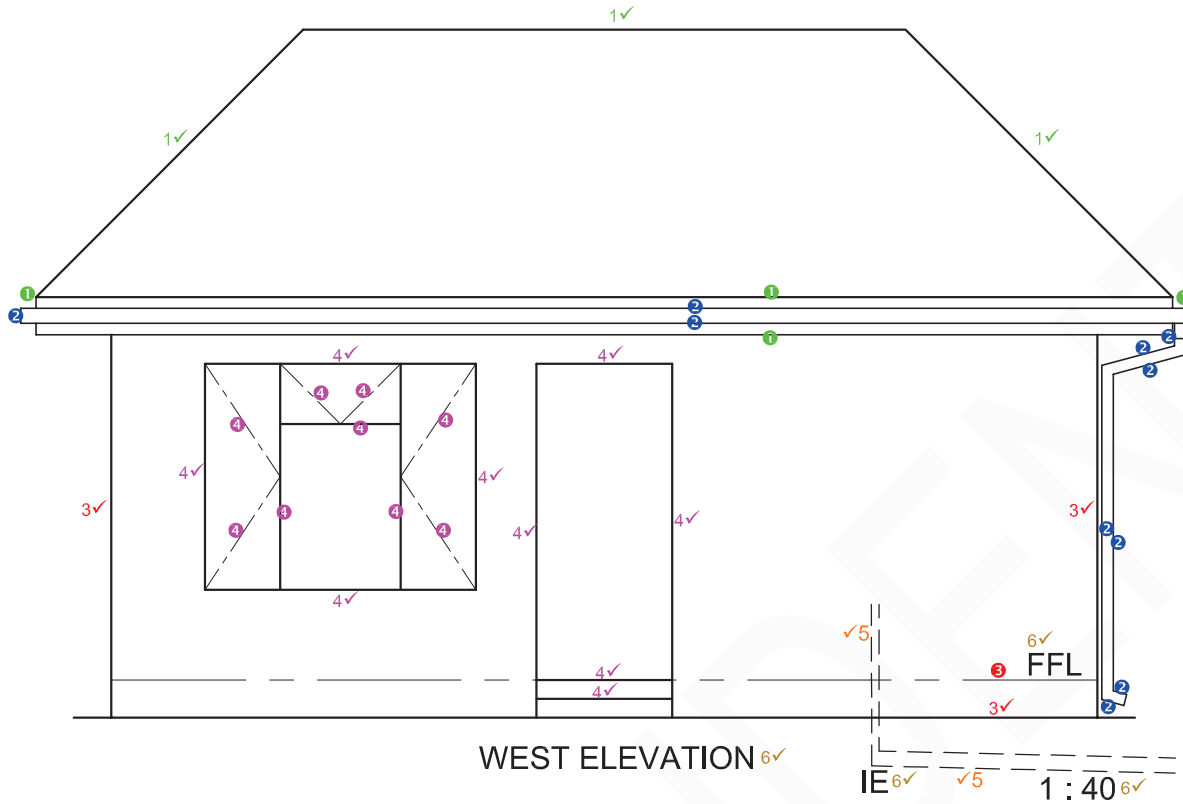

ASSESSMENT CRITERIA				
WEST ELEVATION				
	POSSIBLE	OBTAINED	SIGN	MODERATE
1. ROOF + FASCIA	5			
2. GUTTER + RWDP	6			
3. WALLS + FFL	3½			
4. WINDOWS + DOOR + STEP	13½			
5. WASTE-WATER	2			
6. LABELS	4			
SUBTOTAL	34			
FLOOR PLAN				
1. ROOF	4½			
2. WALLS	6½			
3. WINDOW + DOOR + STEP	16			
4. KITCHEN + BATHROOM	11½			
5. ELECTRIC	12			
6. WASTE-WATER	2			
7. HATCHING	4½			
8. LABELS	6			
SUBTOTAL	63			
TOTAL	97			

EXAMINATION NUMBER	
EXAMINATION NUMBER	6

ASSESSMENT CRITERIA					
SECTIONAL WEST ELEVATION					
		POSSIBLE	OBTAINED	SIGN	MODERATE
1	ROOF + CEILING	24 $\frac{1}{2}$			
2	WINDOW + DOOR	14			
4	WALLS + FLOOR + FOUNDATION	11 $\frac{1}{2}$			
5	HATCHING	5 $\frac{1}{2}$			
6	LABELS	3 $\frac{1}{2}$			
SUBTOTAL		59			
FLOOR PLAN					
1	ROOF	4			
2	WINDOWS + DOOR	7			
3	WALLS	9			
4	ELECTRICAL	8 $\frac{1}{2}$			
5	HATCHING	3 $\frac{1}{2}$			
6	LABELS + A-A	6			
SUBTOTAL		38			
TOTAL		97			
EXAMINATION NUMBER					
EXAMINATION NUMBER					6



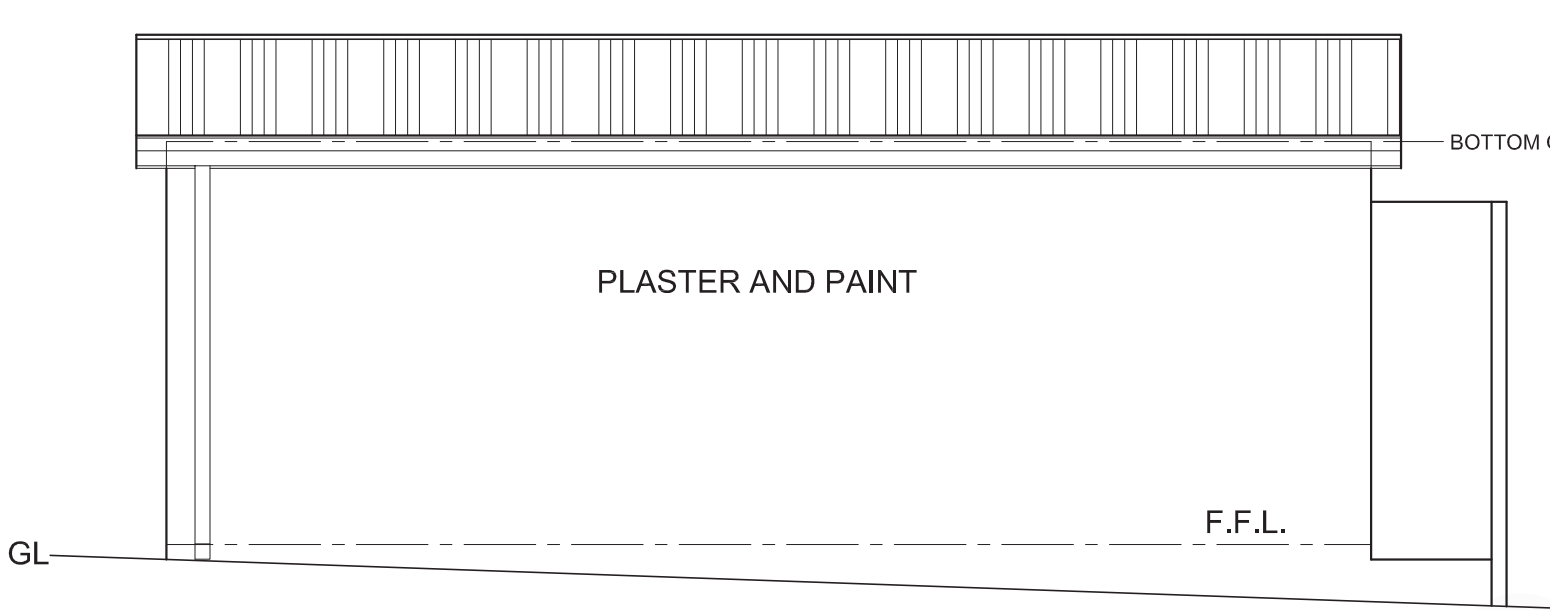

SOUTH ELEVATION

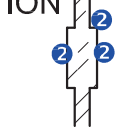

Alternative answer

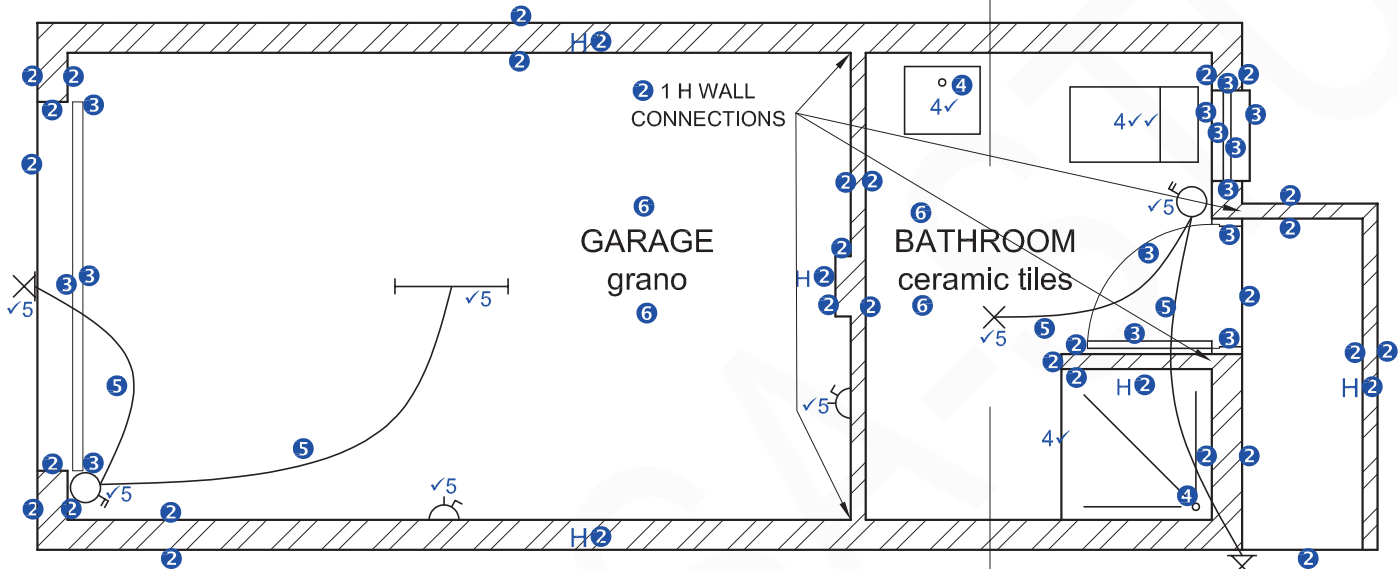

PLAN  
SCALE 1:50

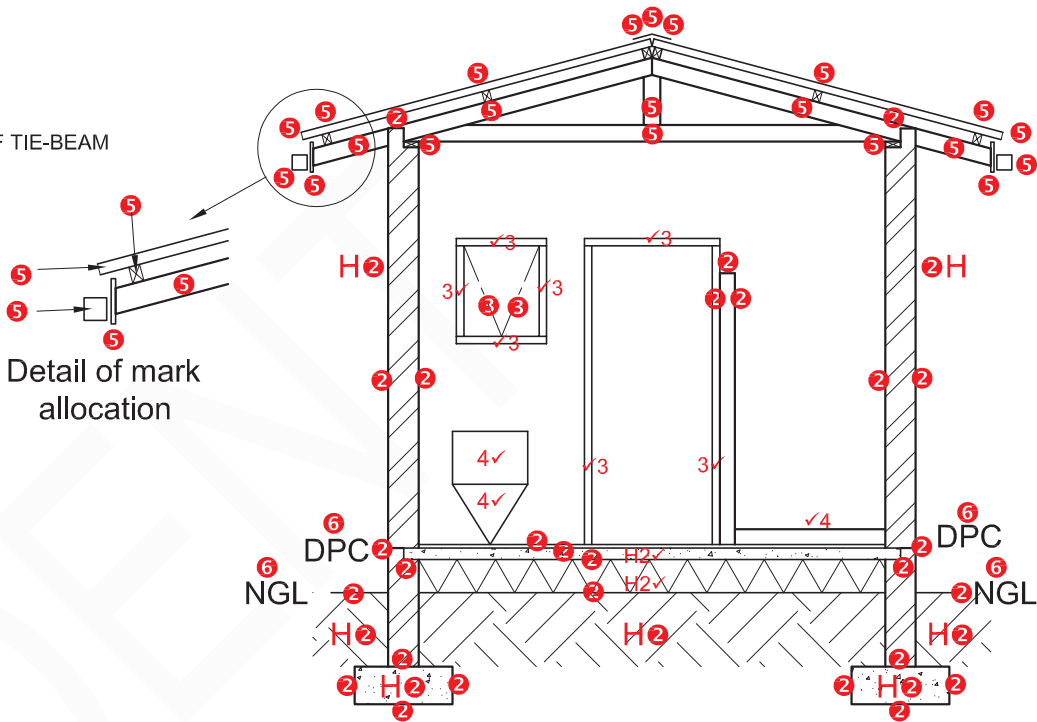

SECTIONAL ELEVATION ON A-A

ASSESSMENT CRITERIA

PLAN

	POSSIBLE	OBTAINED	SIGN	MODERATE
1 CORRECT SCALE	1			
2 WALLS + HATCHING	17½			
3 WINDOW + DOORS	7			
4 FIXTURES	5			
5 ELECTRICAL	10			
6 LABELS + C'PLANE	5			

SECTIONAL ELEVATION

1 CORRECT SCALE	1			
2 WALLS + FOUNDATION + HATCHING	19			
3 WINDOW + DOORS	8			
4 FIXTURES	3			
5 ROOF	10½			
6 LABELS	3			
TOTAL	90			

EXAMINATION NUMBER

EXAMINATION NUMBER

6



ANSWER SHEET 4

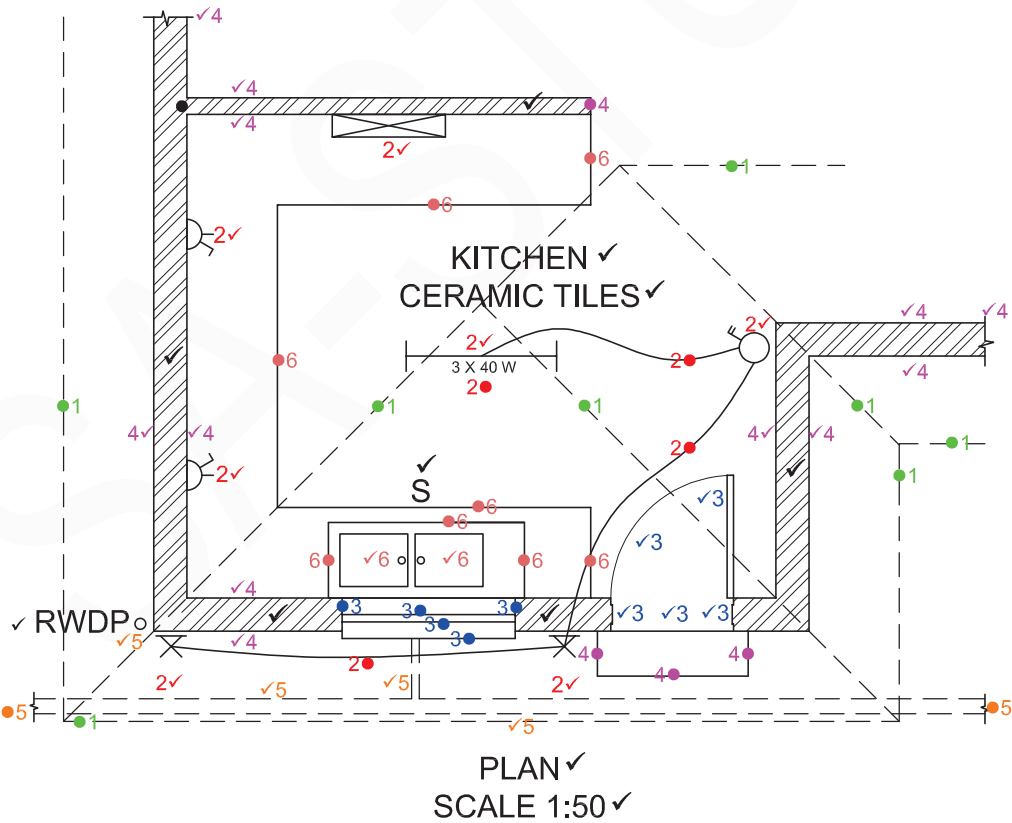
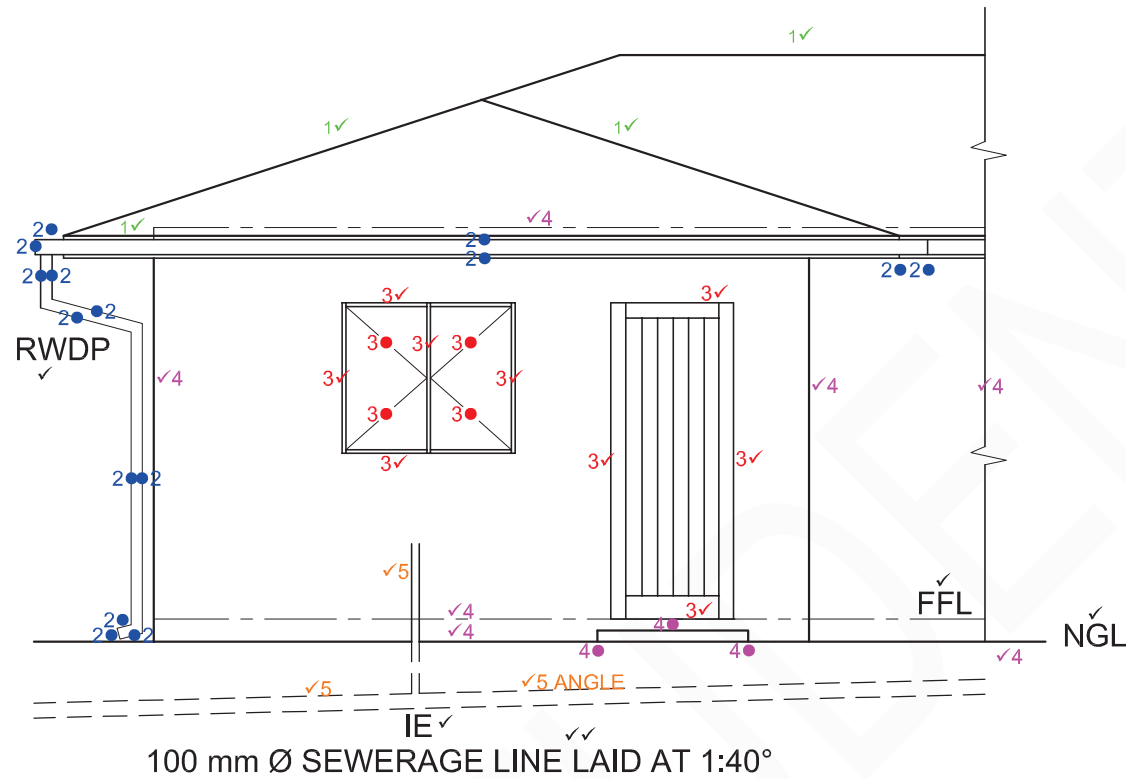

ASSESSMENT CRITERIA

ELEVATION	POSSIBLE	OBTAINED
1 ROOF	4	
2 GUTTER / FACIA	7½	
3 WINDOW / DOOR	11	
4 WALLS / FFL / STEP	8½	
5 WASTE PIPES	3	
6 LABELS	6	
PLAN	POSSIBLE	OBTAINED
1 ROOF	4	
2 ELECTRICAL	9	
3 WINDOW / DOOR	7½	
4 WALLS / STEP	14	
5 WASTE PIPES / RWDP	5	
6 SINK / WORK AREA	6	
HATCHING	5½	
LABELS	6	
<b>TOTAL</b>	97	

EXAMINATION NUMBER

EXAMINATION NUMBER

6



ANSWER SHEET 4

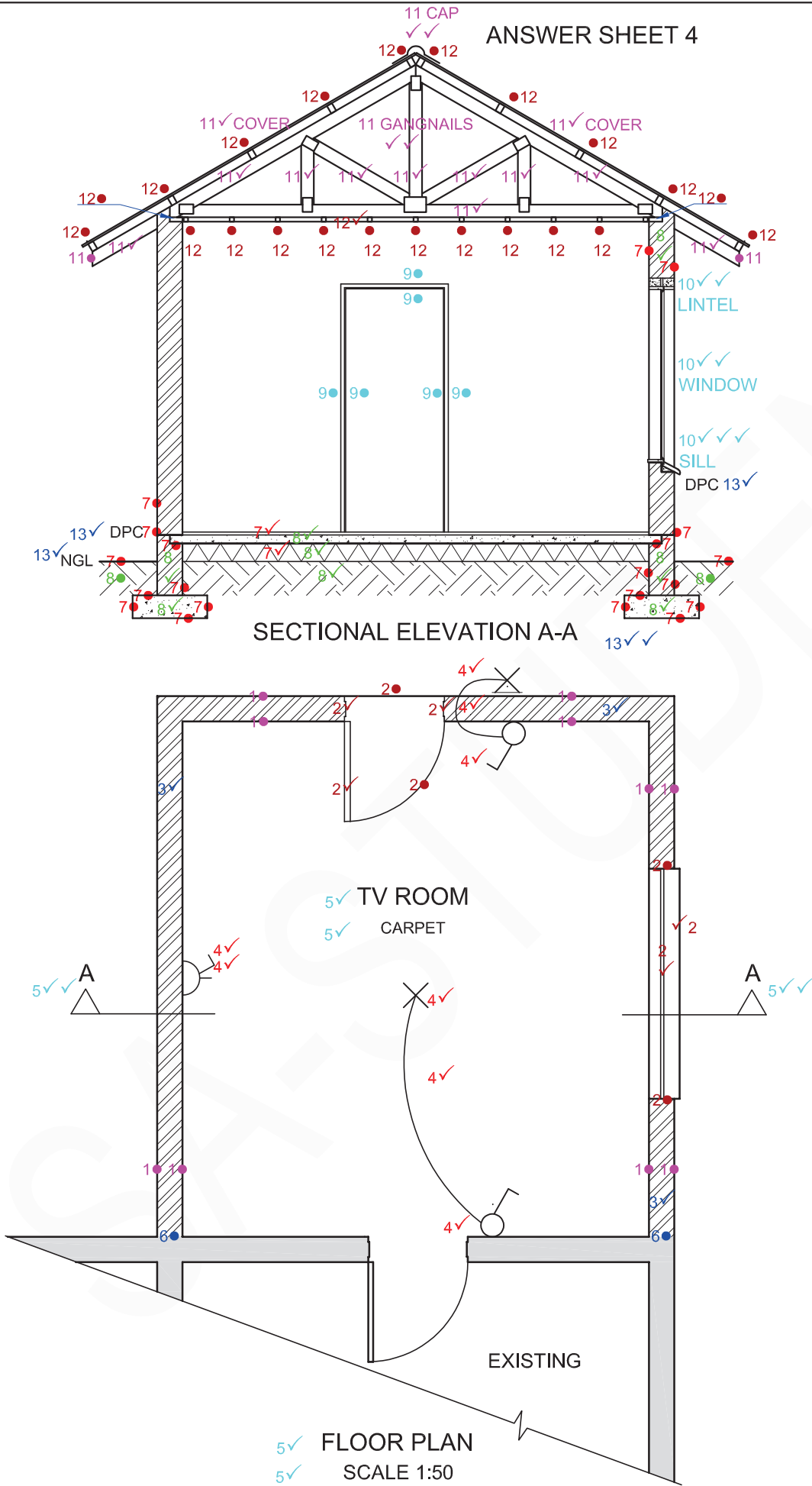

ASSESSMENT CRITERIA

	TOTAL	
	POSSIBLE	OBTAINED
FLOOR PLAN		
1 OUTLINE	5	
2 WINDOW & DOOR	7	
3 HATCHING	3	
4 LIGHTS & SWITCH & SOCKET OUTLET	8	
5 LABELS & CUTTING PLANE	8	
6 JOIN	1	
SECTIONAL ELEVATION		
7 FOUNDATION, SLAB & WALL	12	
8 HATCHING	9	
9 DOOR	3	
10 WINDOW	7	
11 ROOF TRUSS, CAP, GANGNAILS & COVER	17	
12 CEILING, PURLINS & BRANDING	12	
13 LABELS	5	
TOTAL 97		

EXAMINATION NUMBER

EXAMINATION NUMBER

6



ANSWER SHEET 4

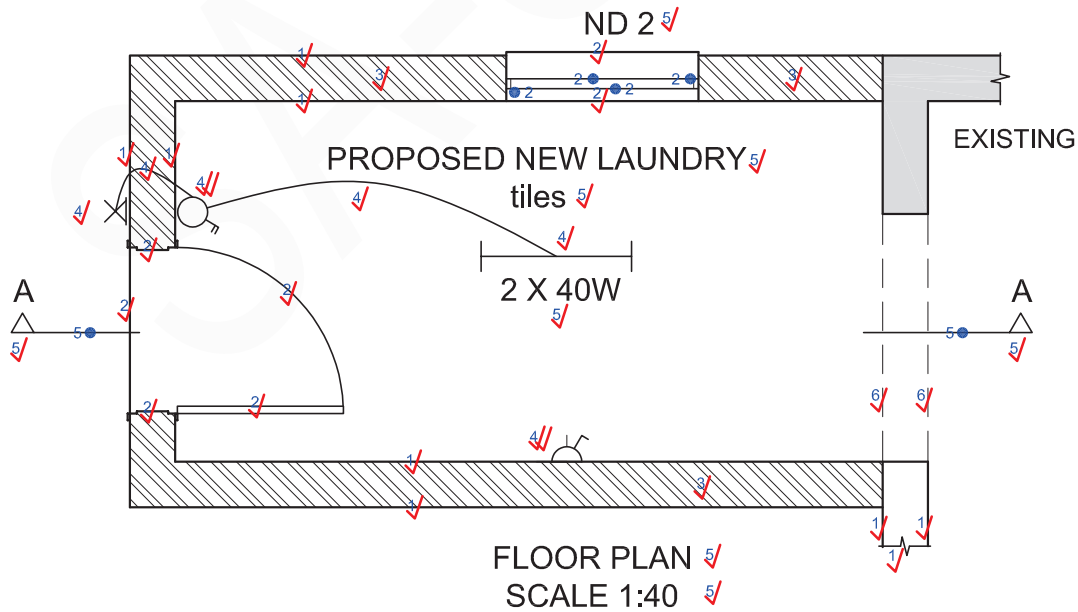
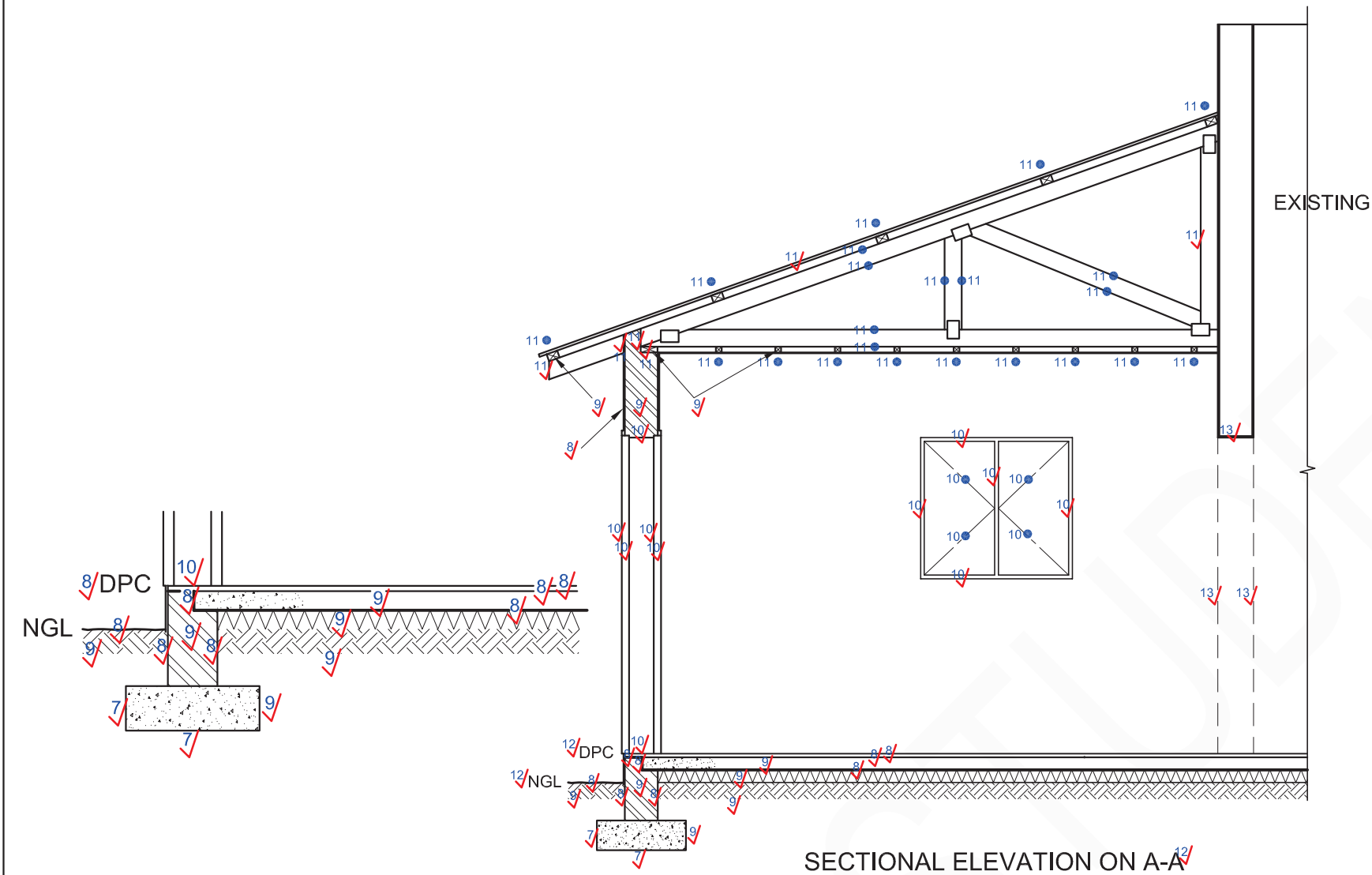

ASSESSMENT CRITERIA

	TOTAL	
	POSSIBLE	OBTAINED
FLOOR PLAN		
1 OUTLINE	9	
2 WINDOW & DOOR	9	
3 HATCHING	3	
4 LIGHTS & SWITCH & PLUG POINT	8	
5 LABELS AND CUTTING PLANE	9	
6 REMOVED WALL	2	
SECTIONAL ELEVATION		
7 FOUNDATION	2	
8 WALL & SLAB	8	
9 HATCHING	9	
10 DOOR & WINDOW	13	
11 ROOF & CEILING	17	
12 LABELS	3	
13 REMOVED WALL	3	
TOTAL 95		

EXAMINATION NUMBER

EXAMINATION NUMBER

5